MUSIC - UNIVERSITY OF TORONTO
3 1761 12259774 3

Kravchenko, Boris Petrovich
Shutki-pribautki

M
1378
K73S4
1978
c.1
MUSI

Digitized by the Internet Archive
in 2026 with funding from
University of Toronto

https://archive.org/details/31761122597743

БИБЛИОТЕКА

ЮНОГО ПИАНИСТА

Б. Кравченко

ШУТКИ-ПРИБАУТКИ

Пьесы для фортепиано

Старшие классы ДМШ

Б. Кравченко

ШУТКИ-ПРИБАУТКИ

Пьесы для фортепиано

Старшие классы ДМШ

«СОВЕТСКИЙ КОМПОЗИТОР»

ЛЕНИНГРАД 1978 МОСКВА

LIBRARY
AUG 20 1979
UNIVERSITY OF TORONTO

M
1378
K73S4
1978

К $\frac{90401\text{-}671}{082(02)\text{-}78}$ 352-78

© Издательство «Советский композитор», 1978 г.

ШУТКИ-ПРИБАУТКИ

Б. Кравченко

Солнечные зайчики

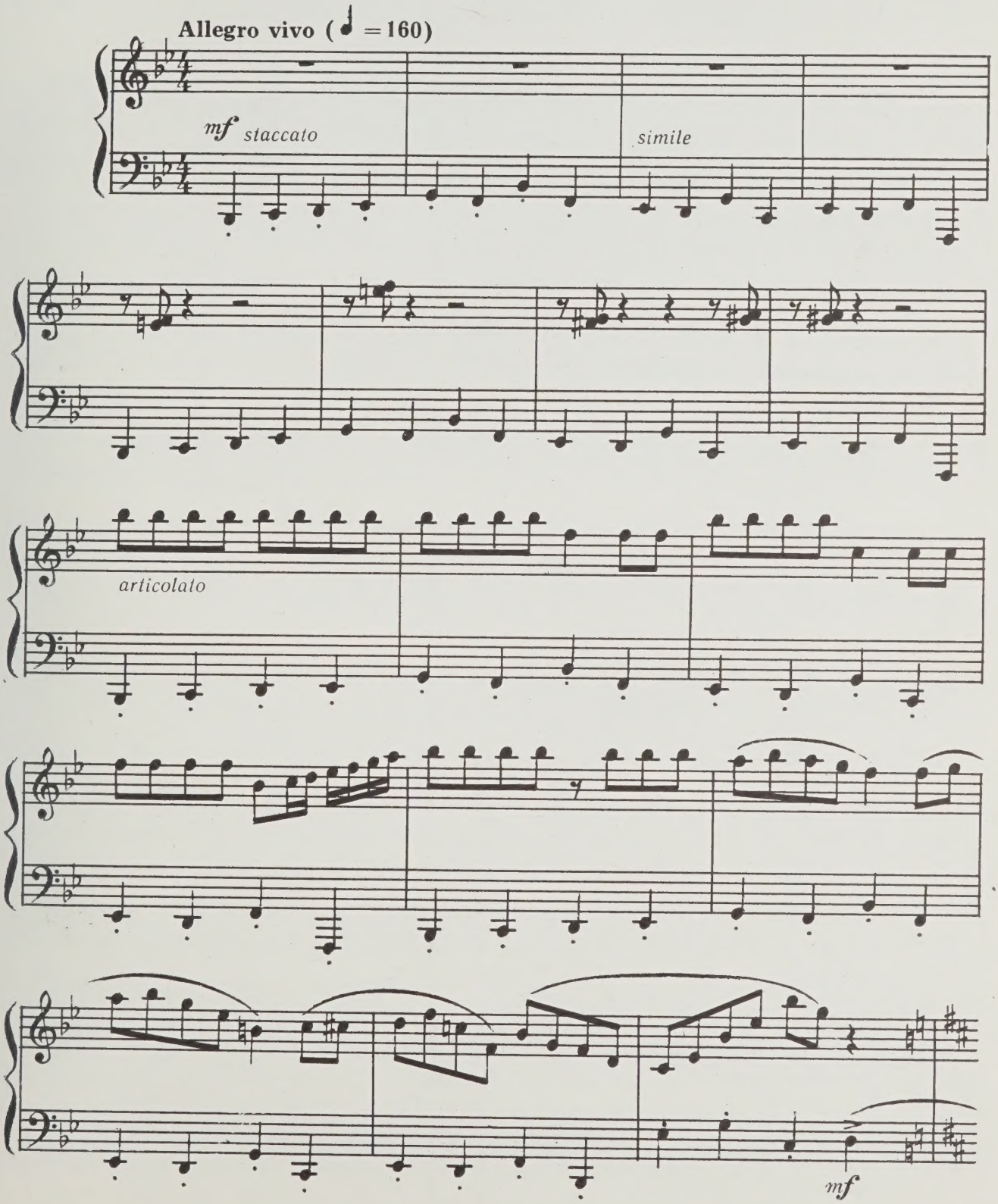

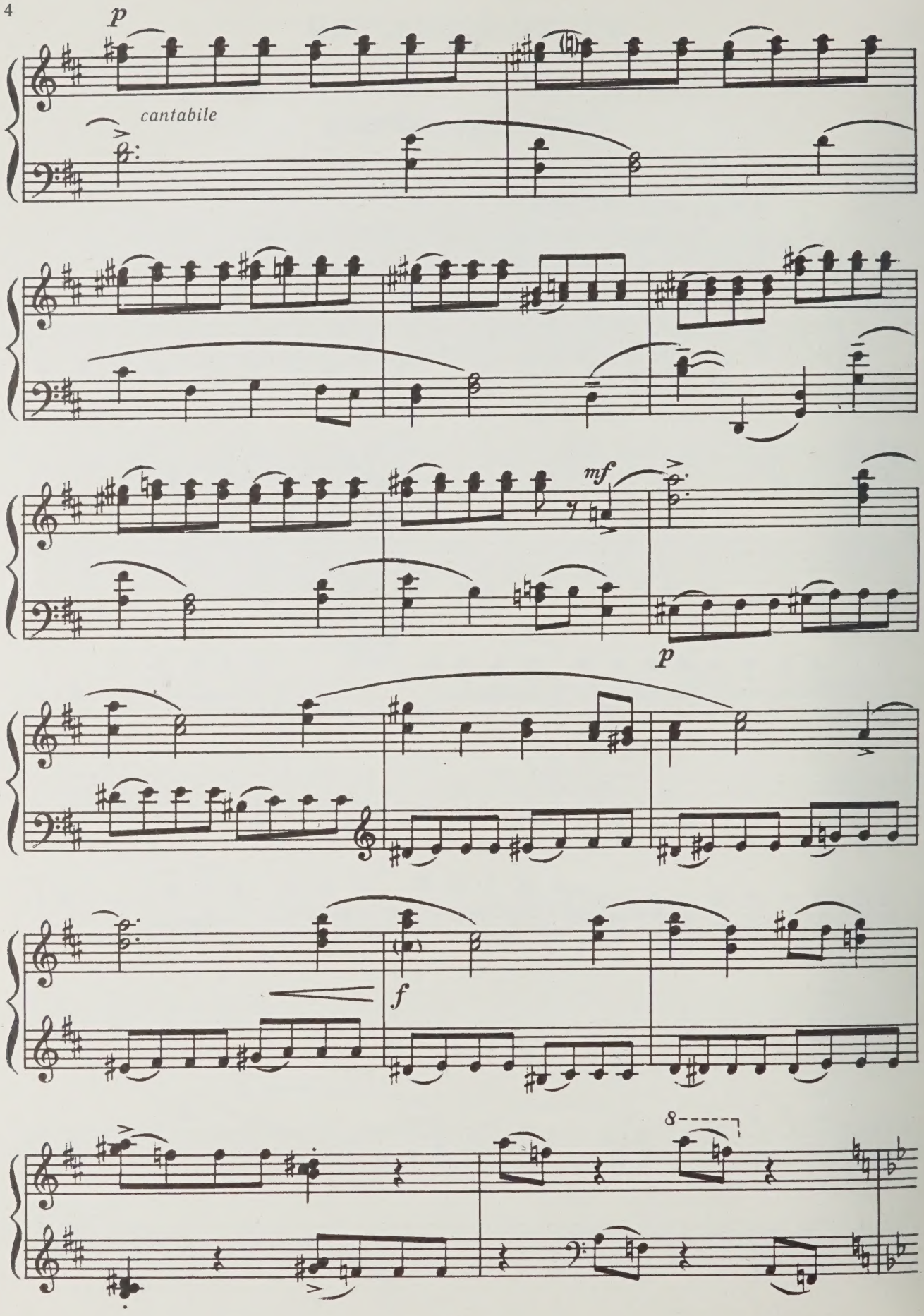
p
cantabile
mf
p
f
8

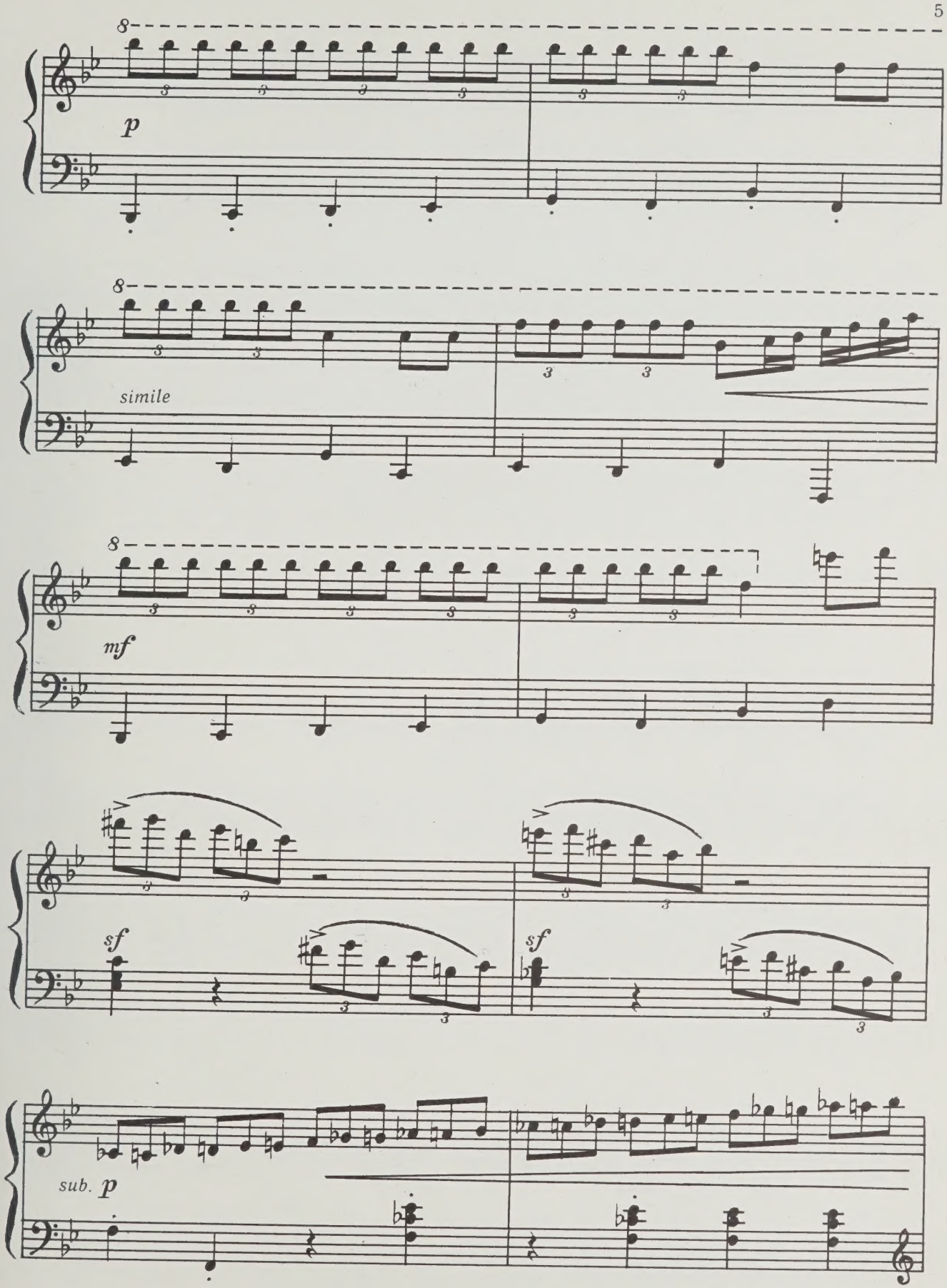
8
p
8
simile
8
mf
sf
sf
sub. p

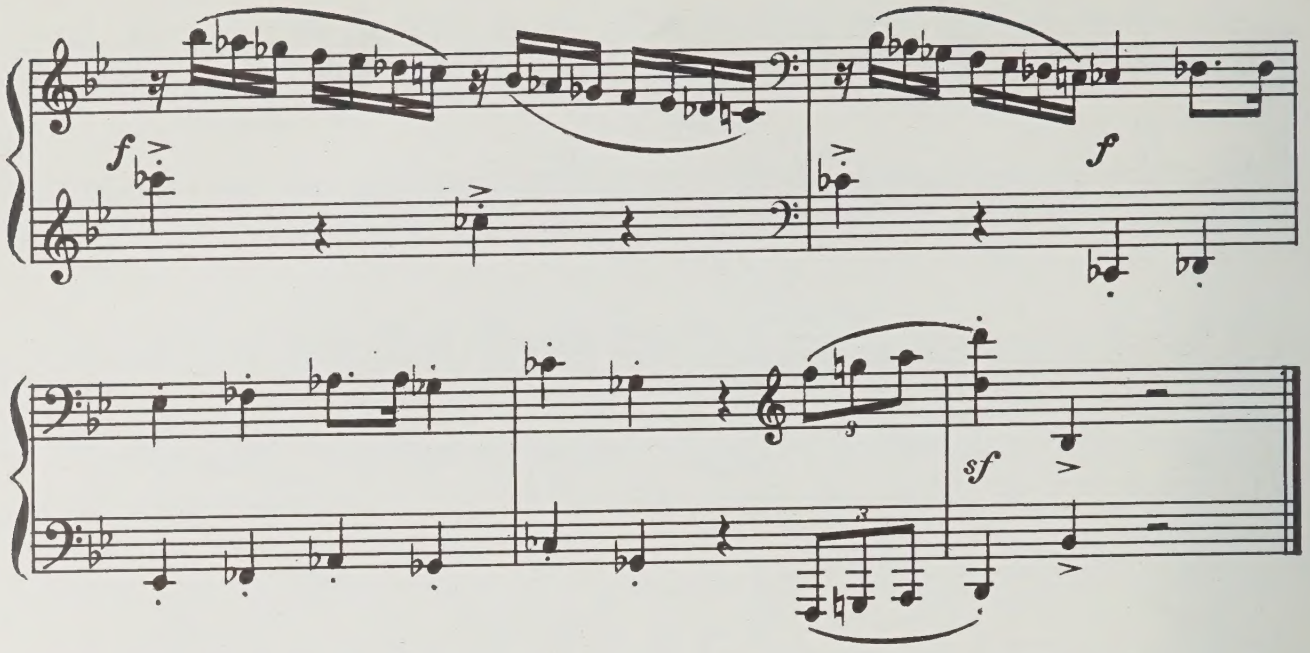

Непослушная Бурёнка

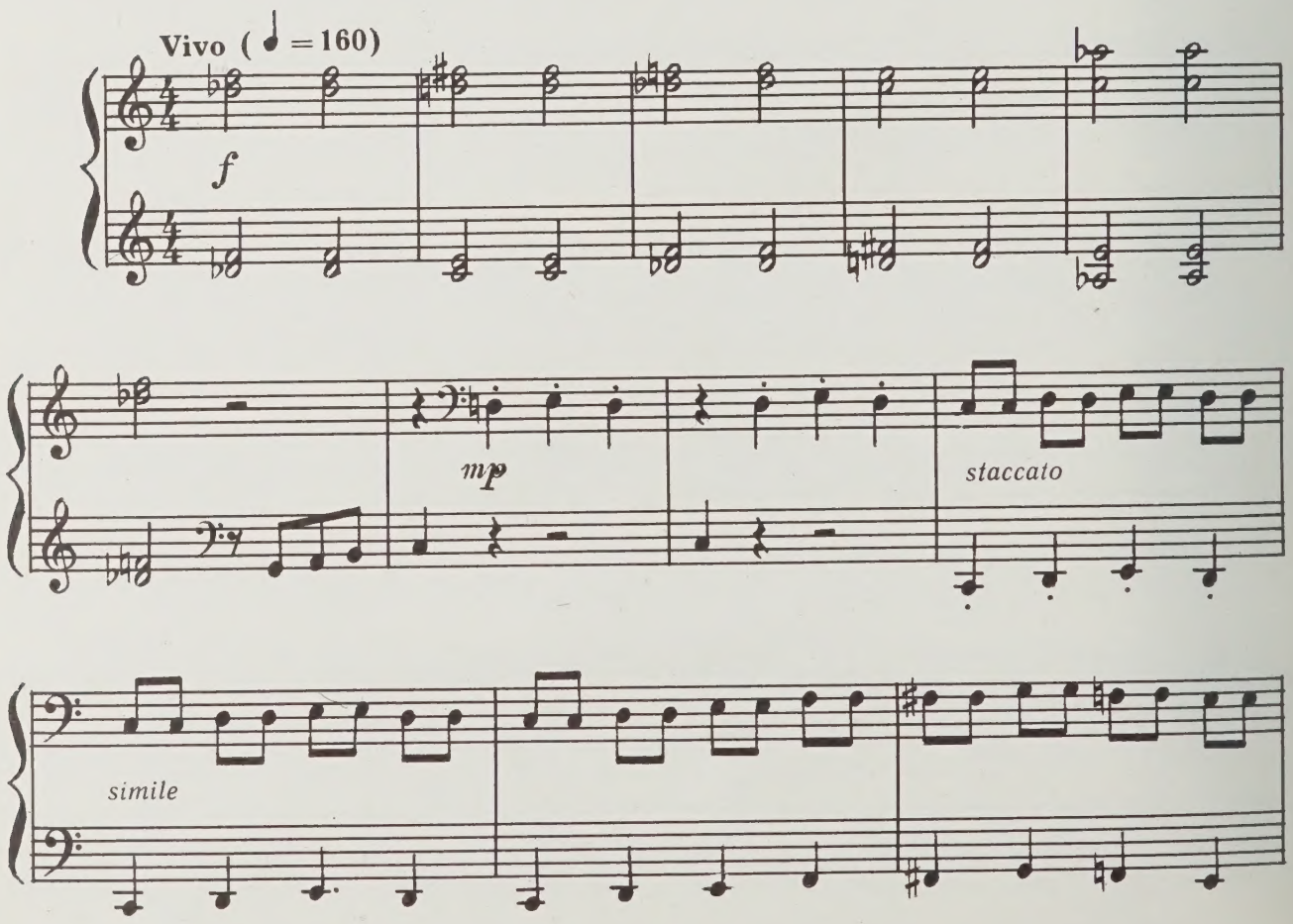

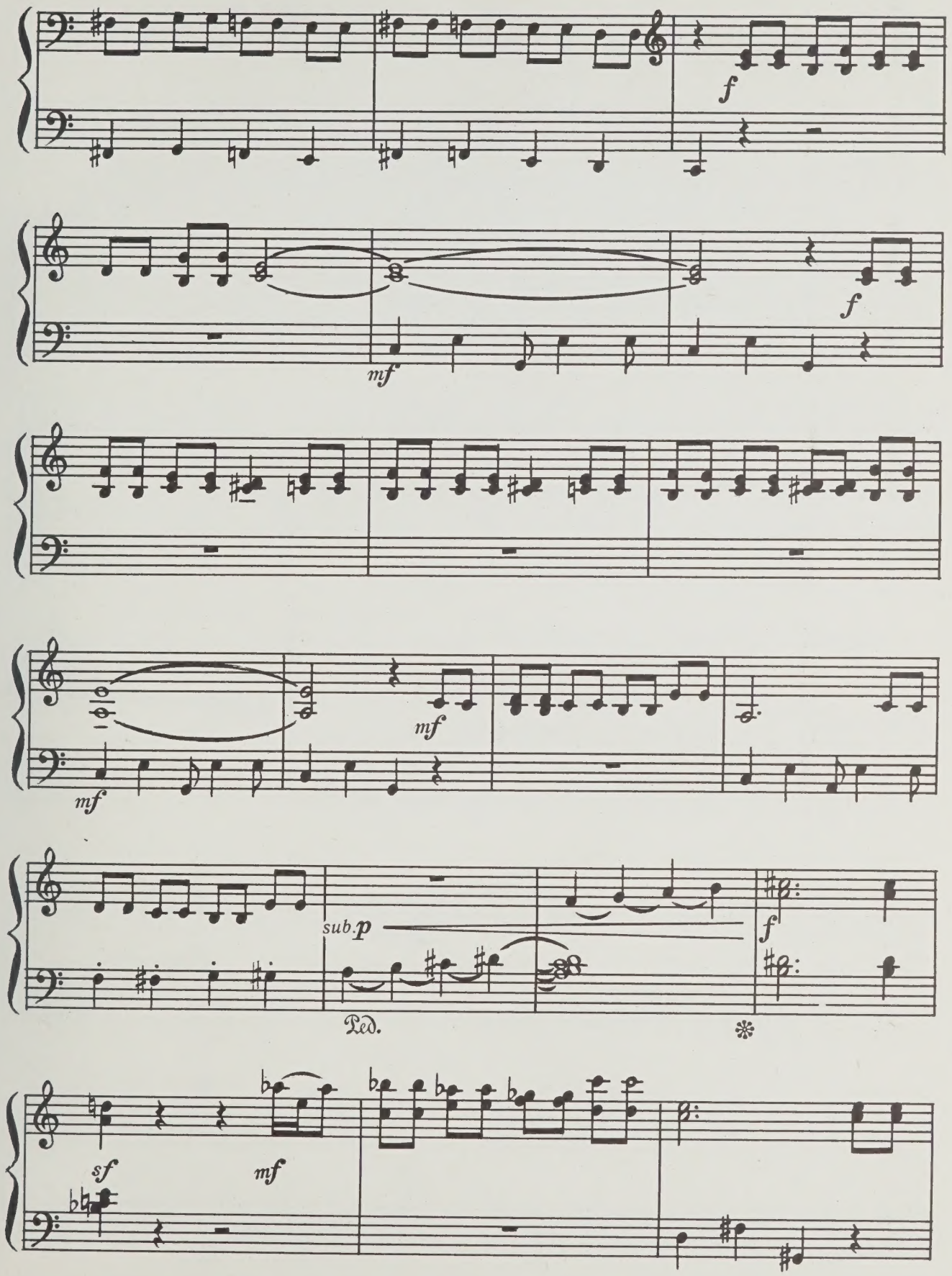
f
f
mf
mf
mf
sub. p
Ped.
f
sf
mf

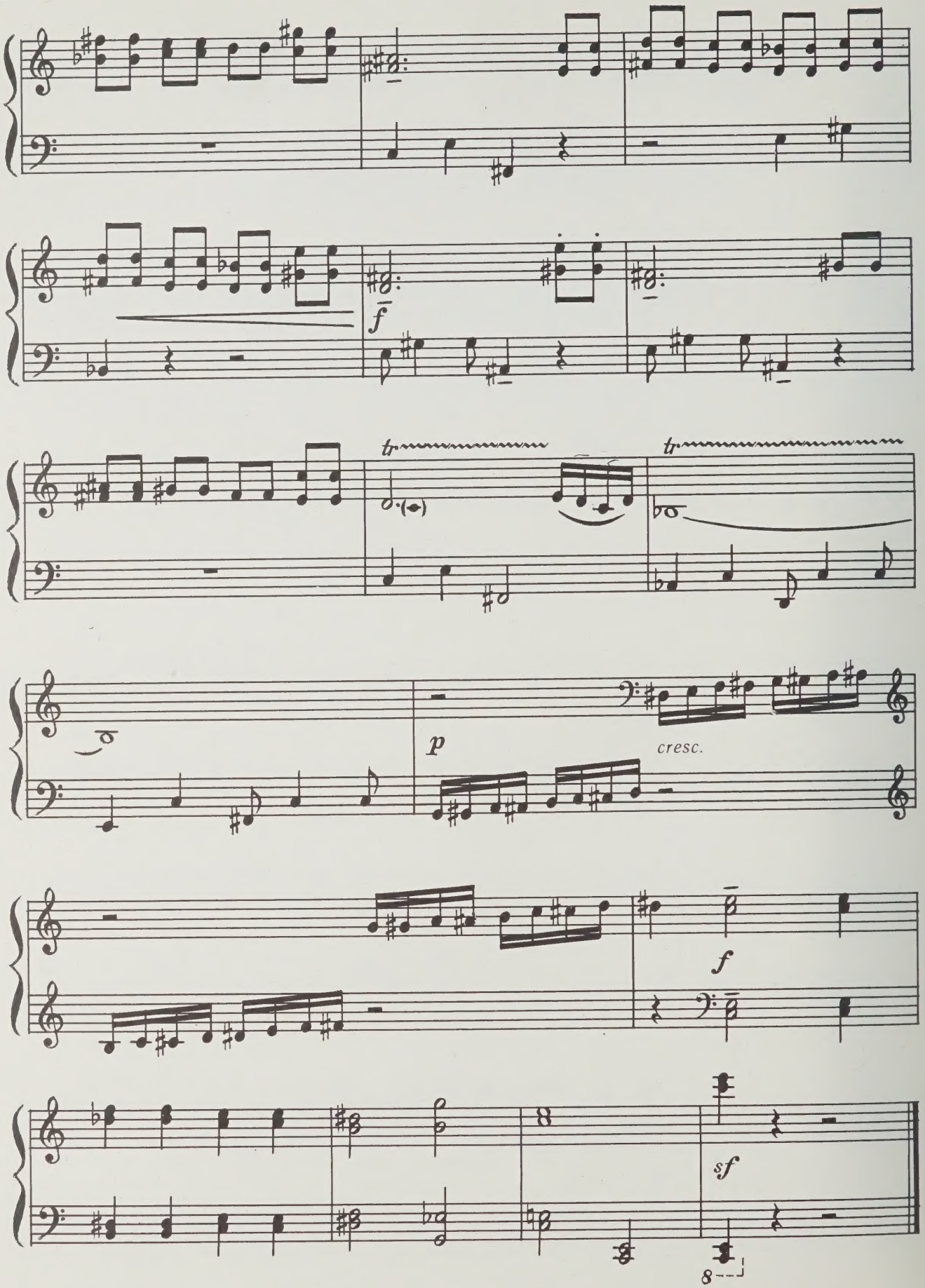
f
tr
tr
p
cresc.
f
sf
8

Парад игрушек

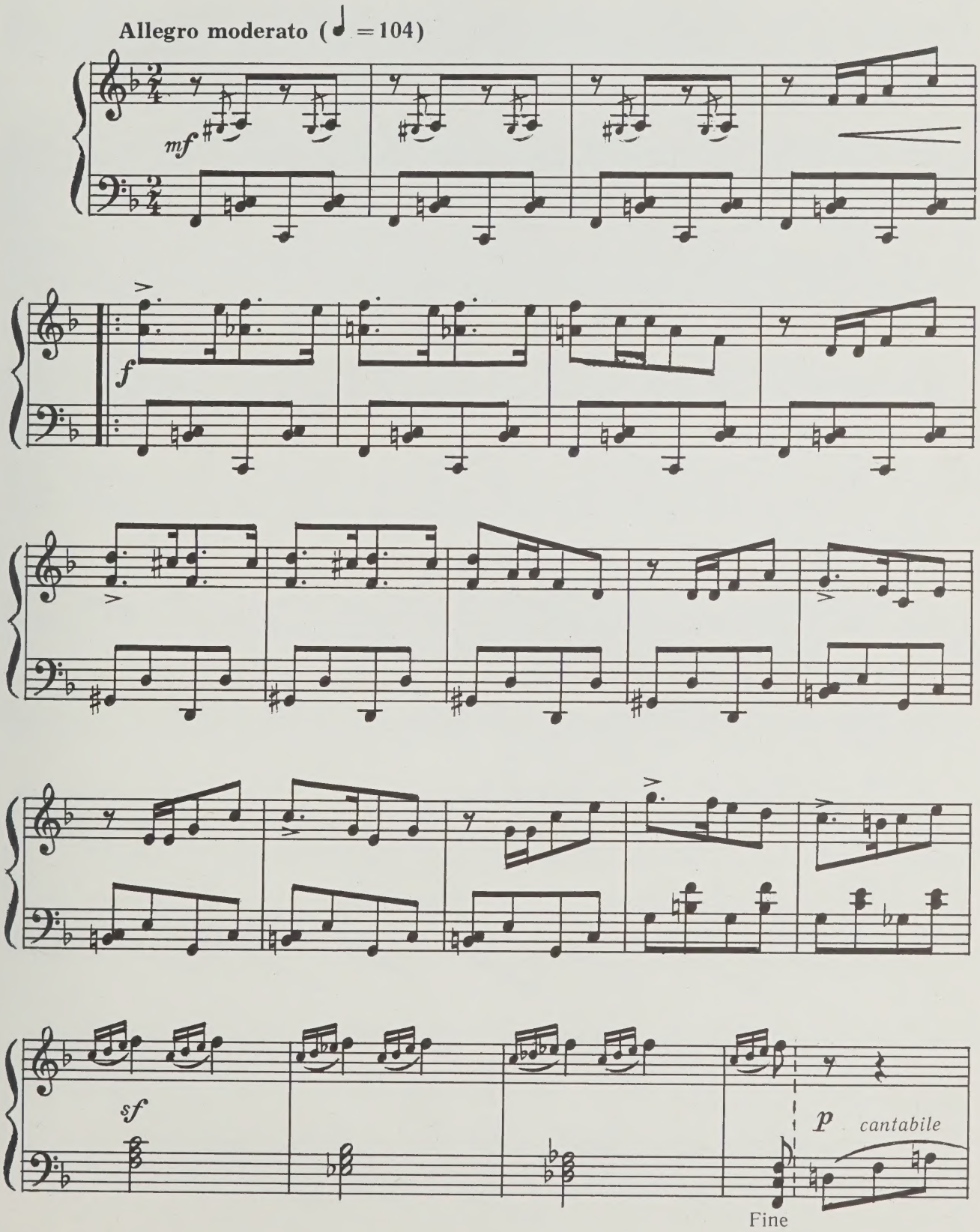

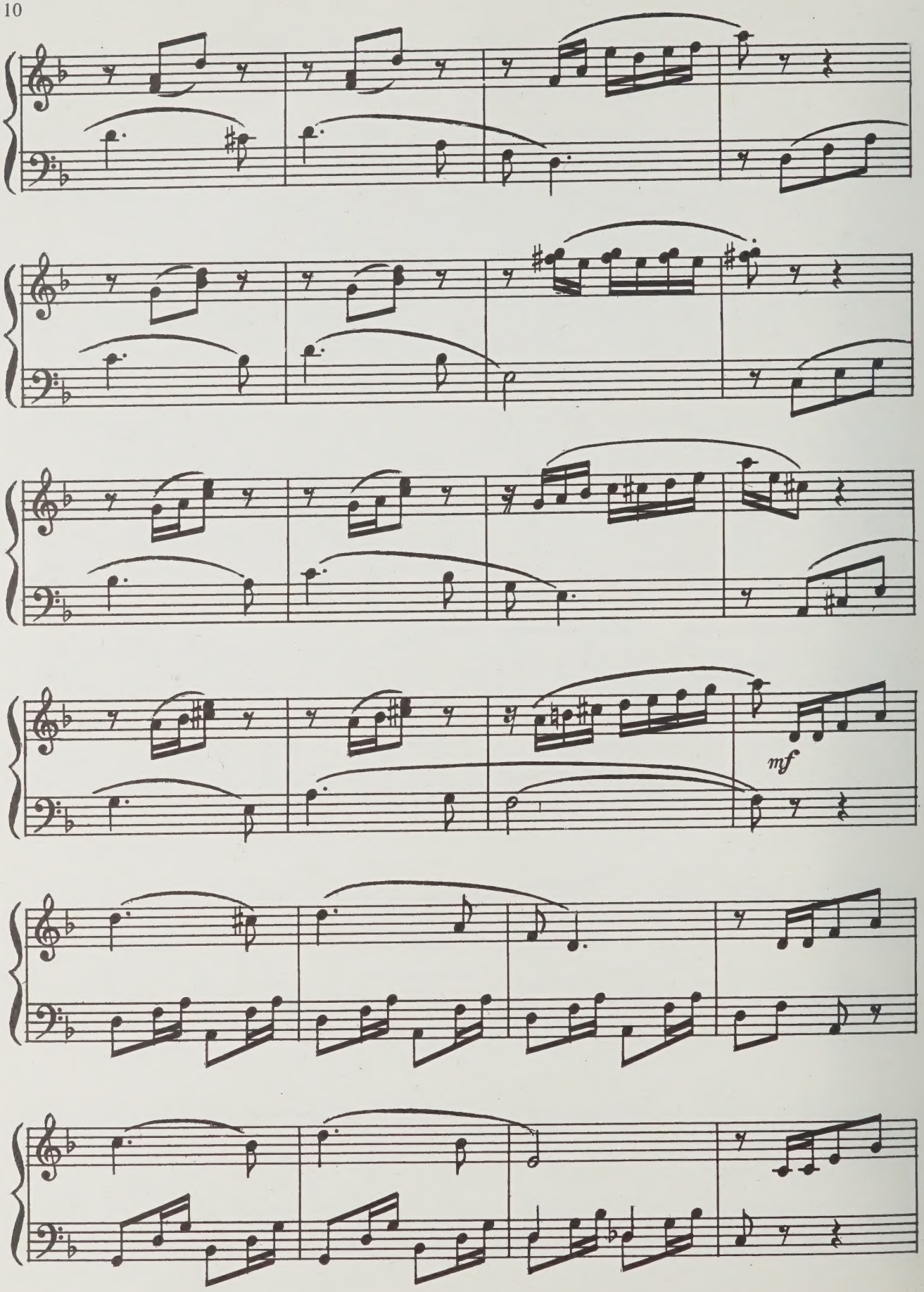
mf

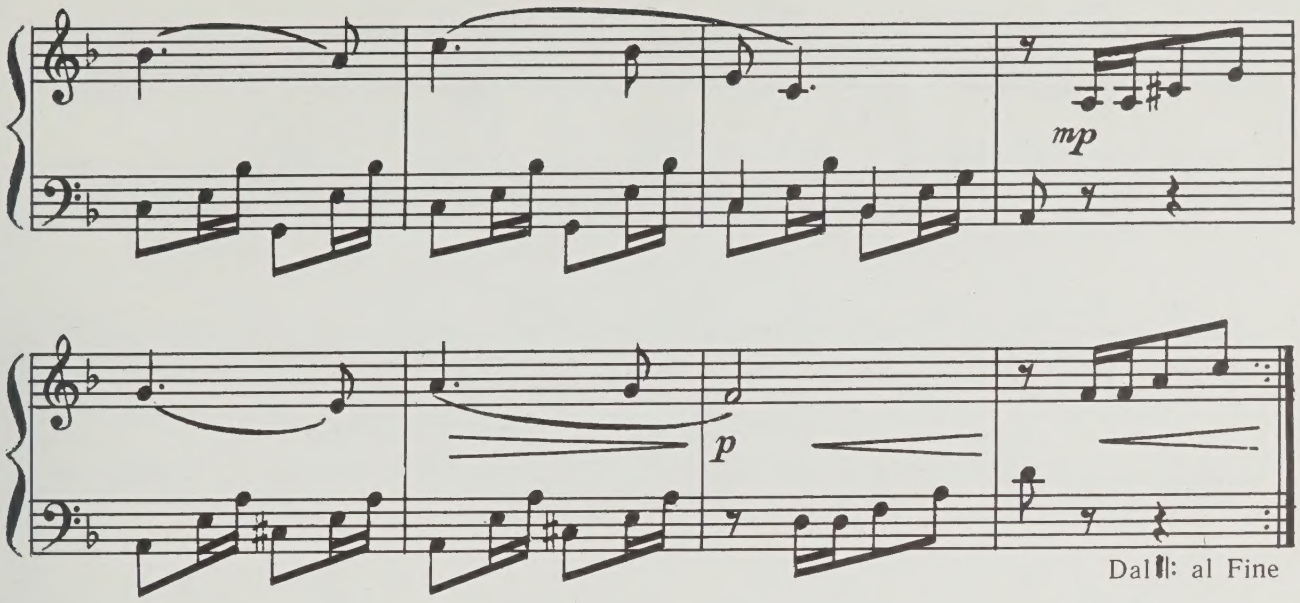

Ежик

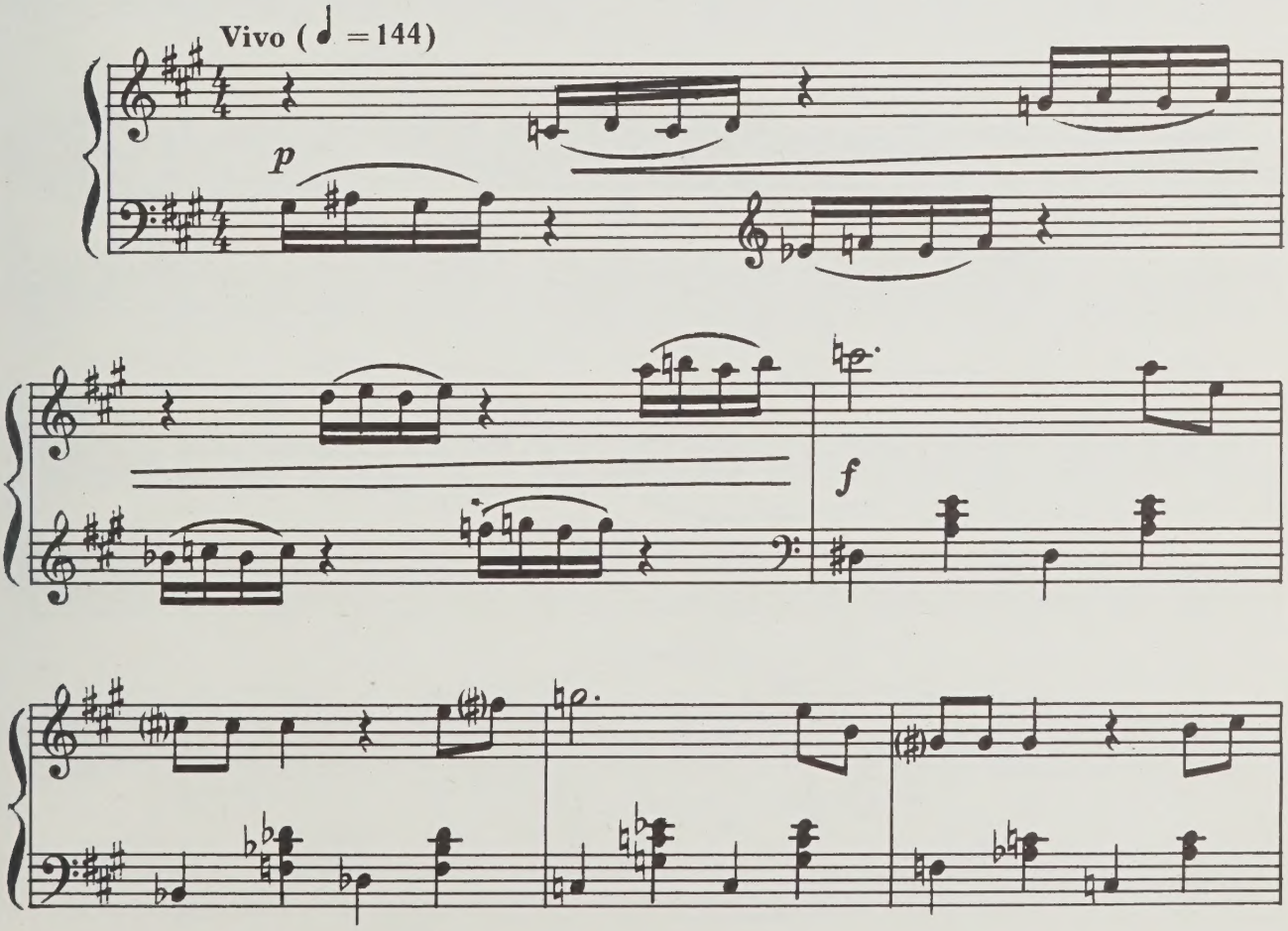

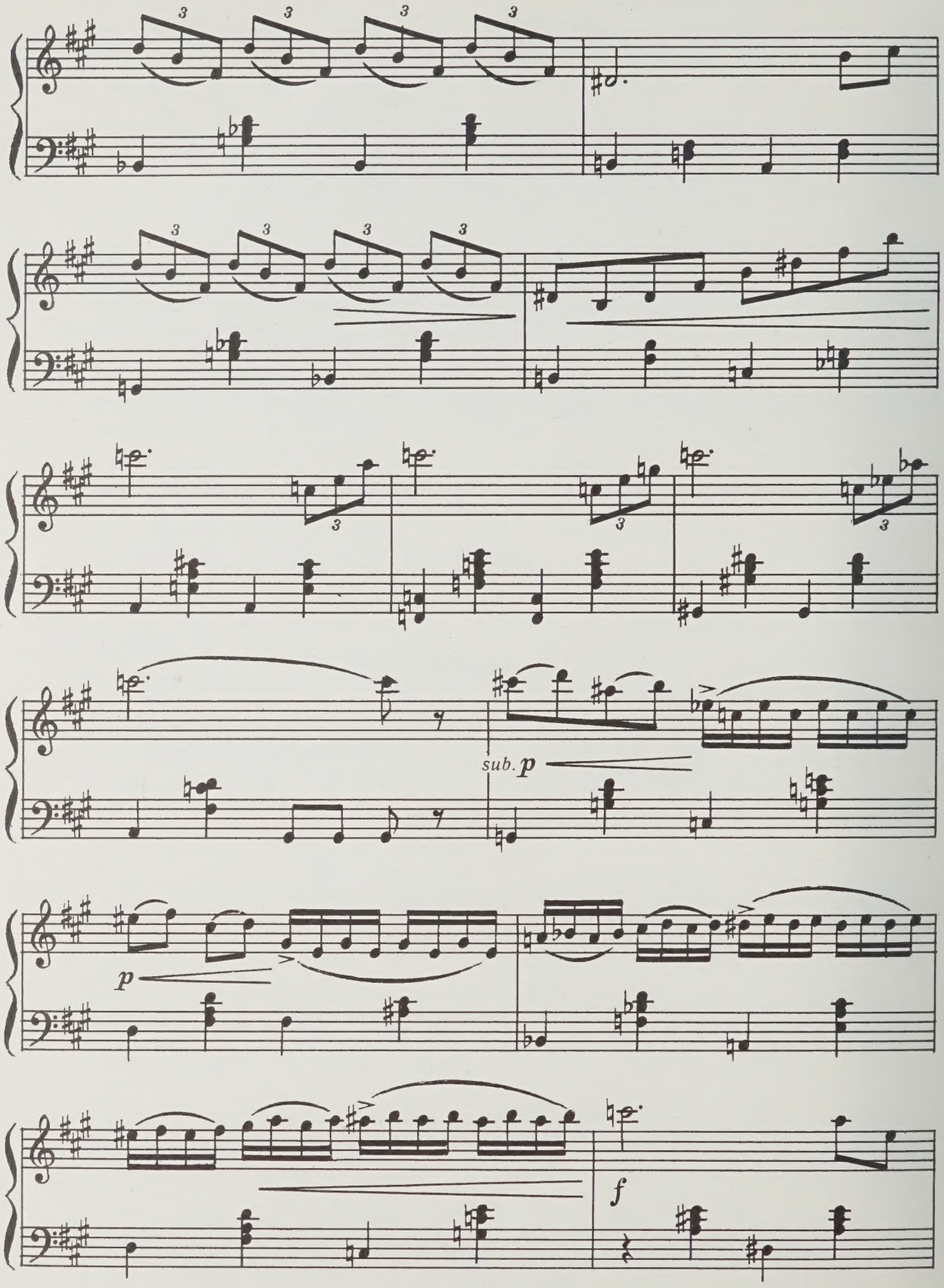
sub. p
p
f

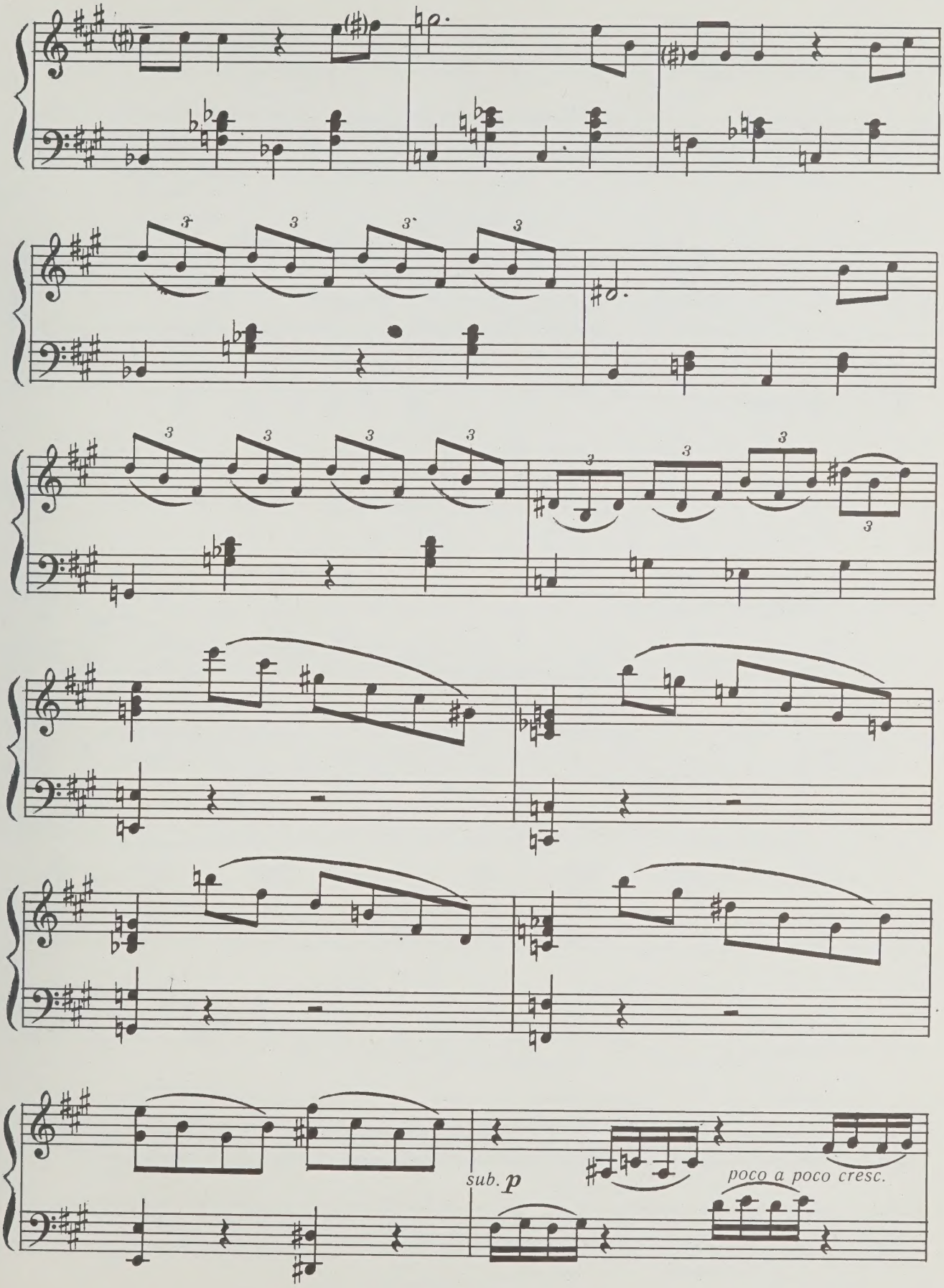
sub. p
poco a poco cresc.

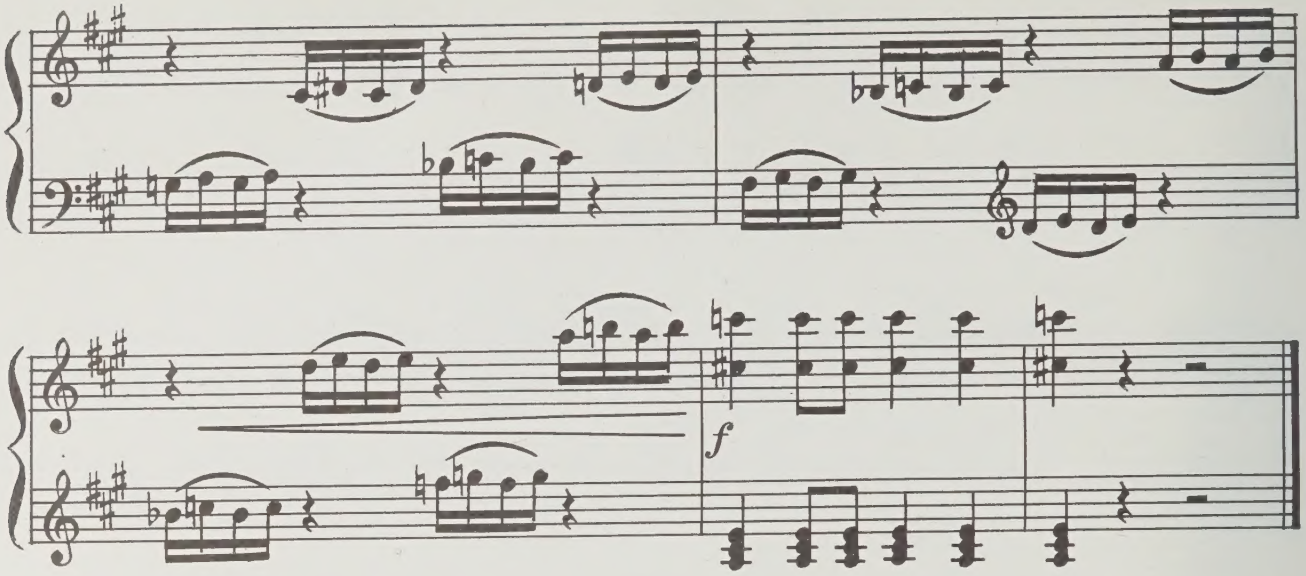

Петушиная полька

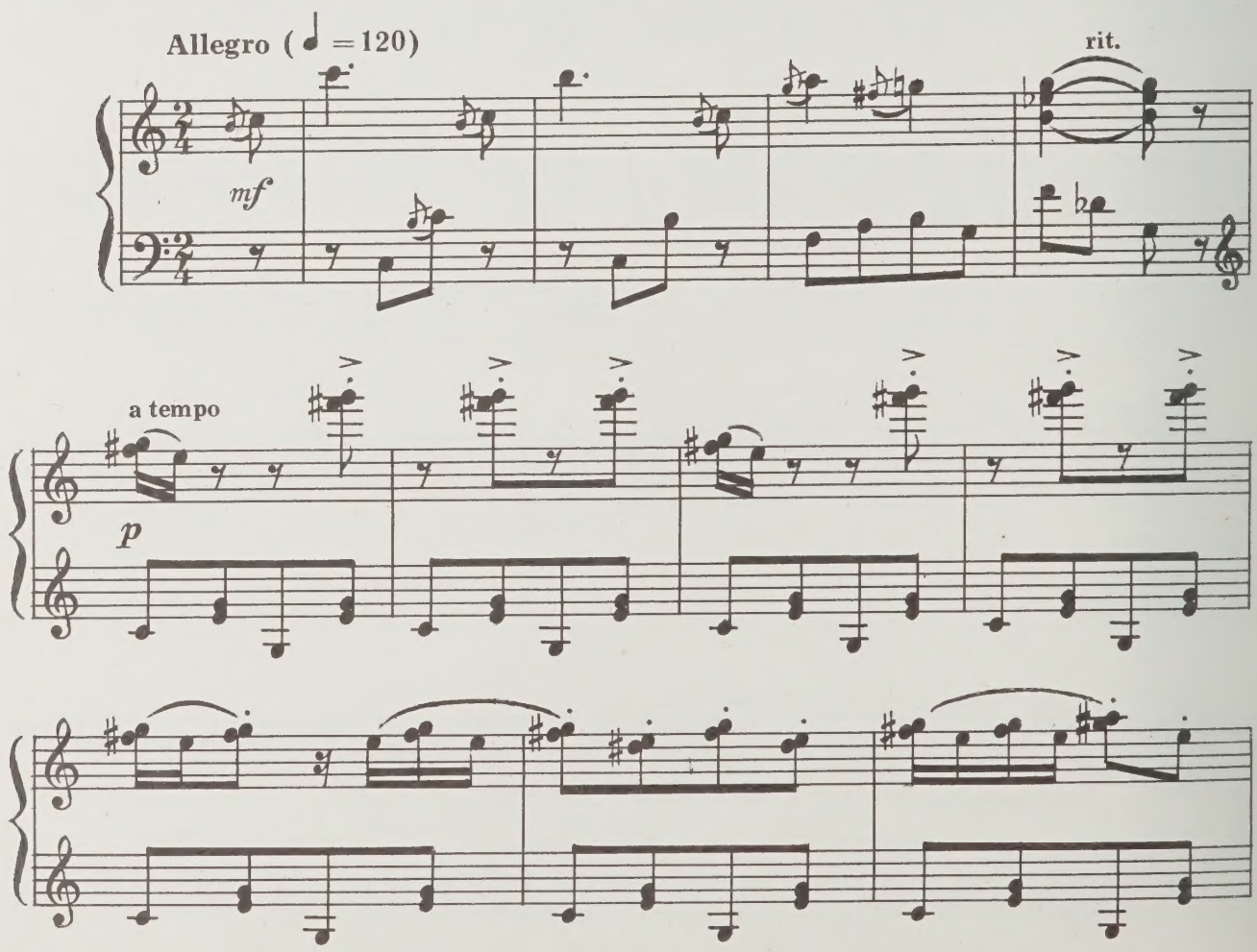

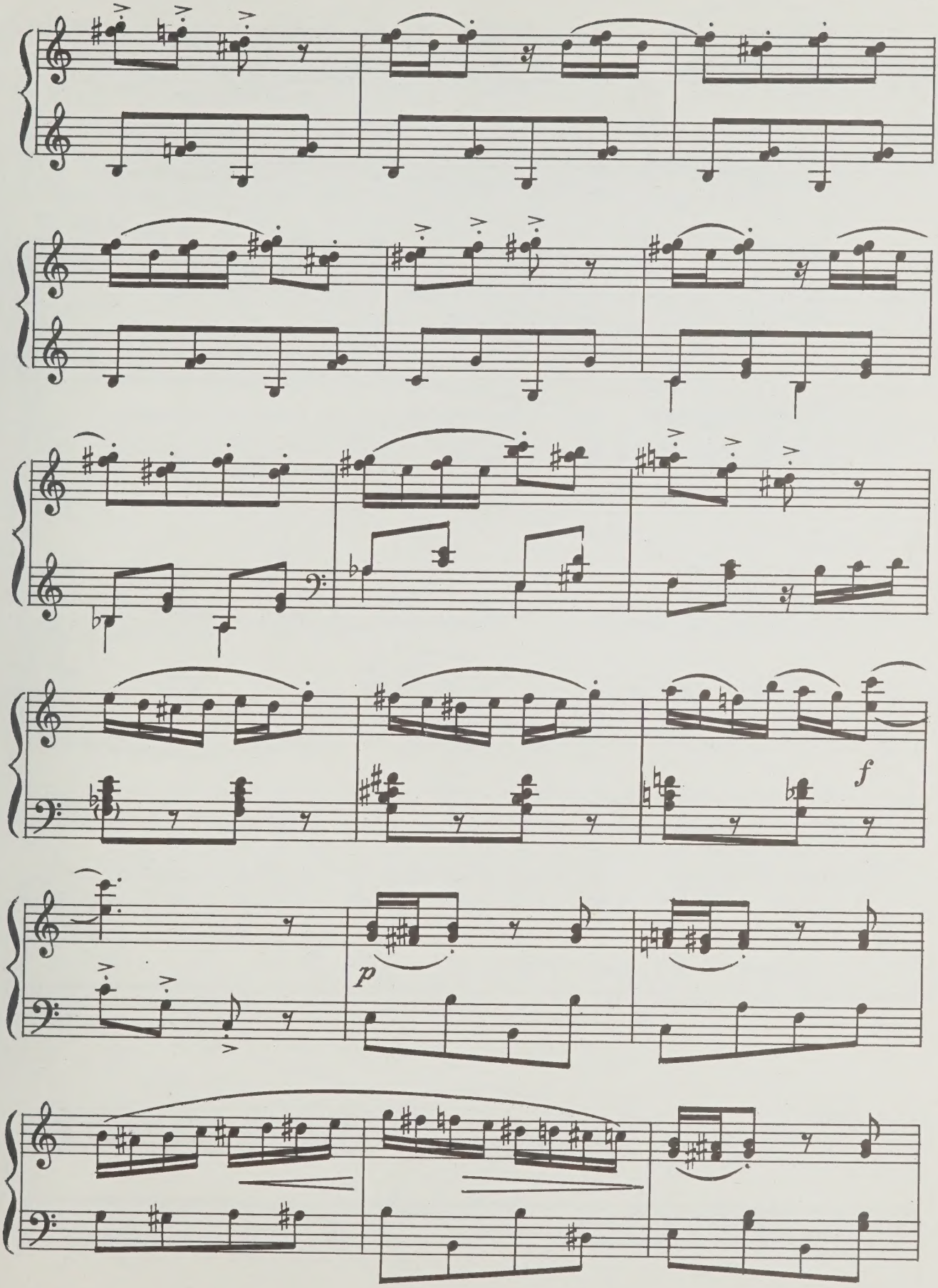
f
p

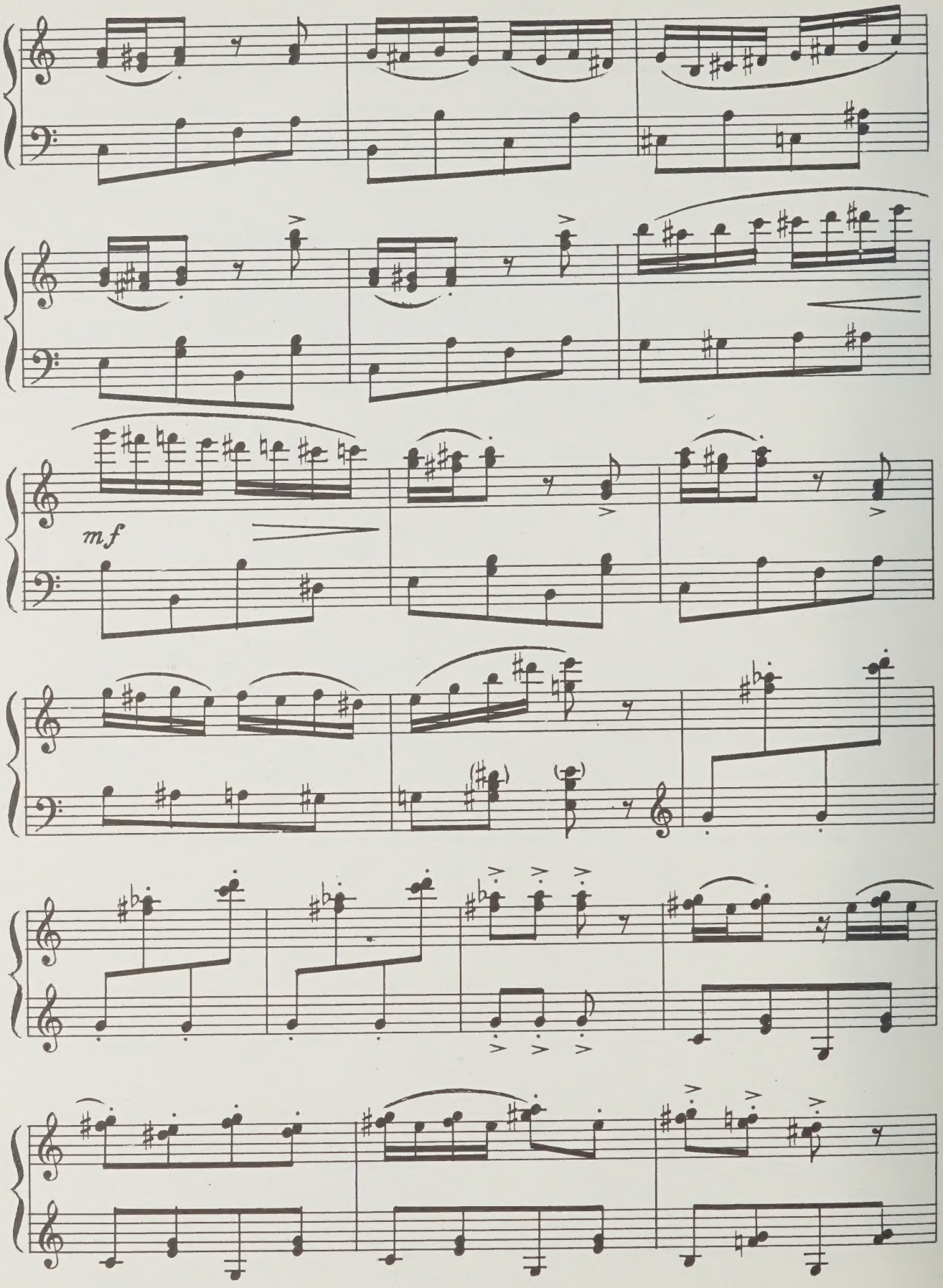
mf

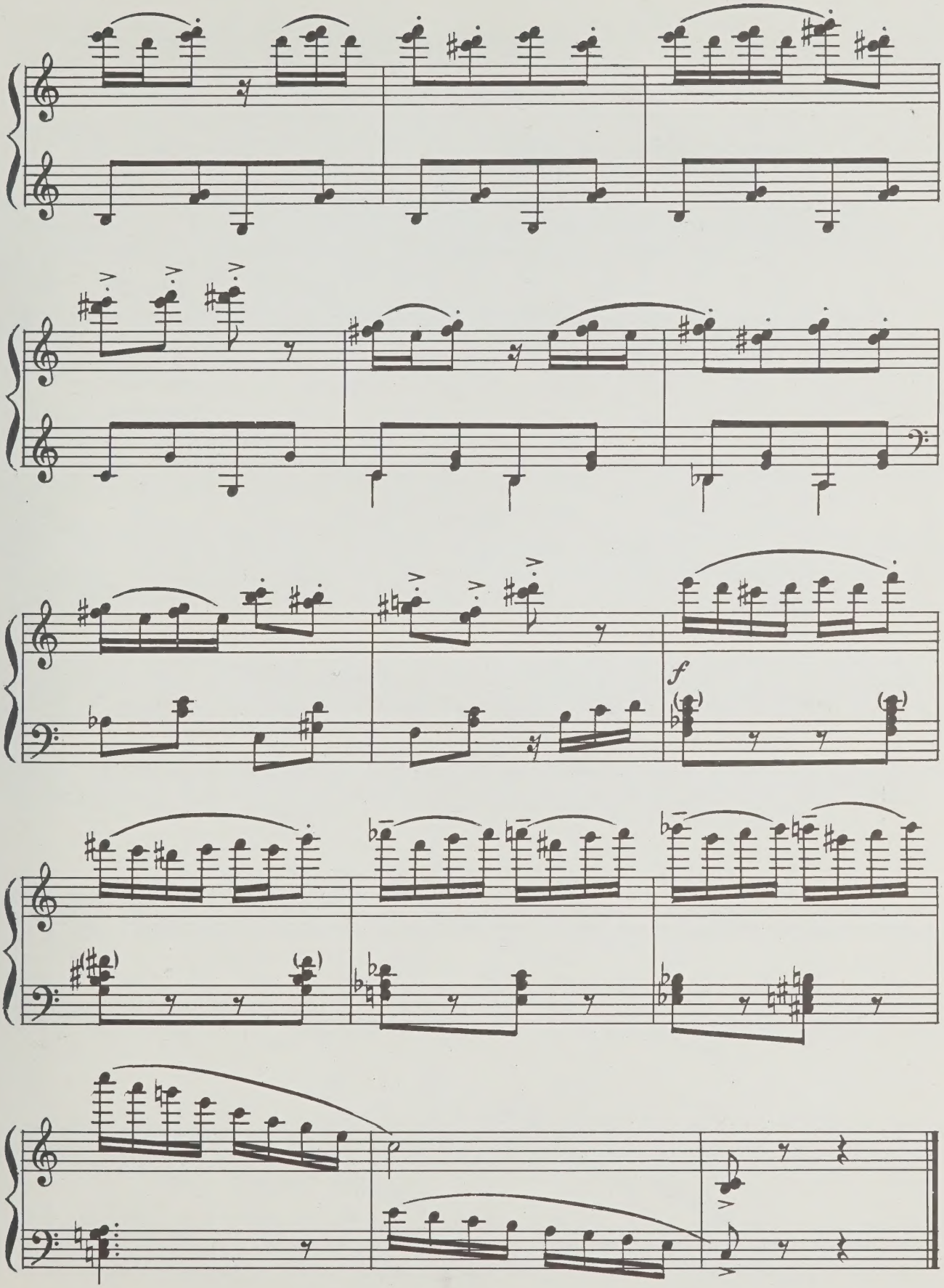
f

Из школы домой

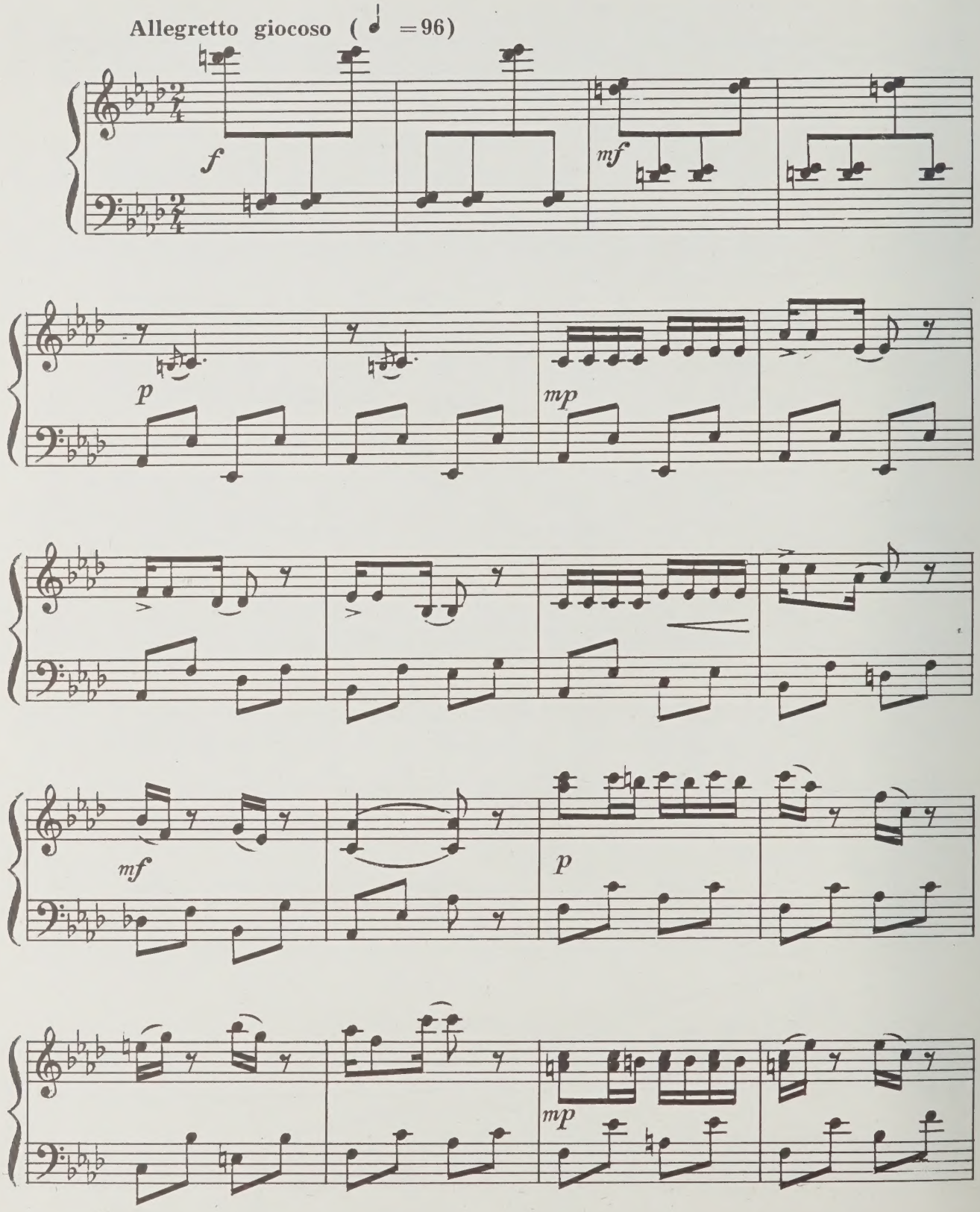

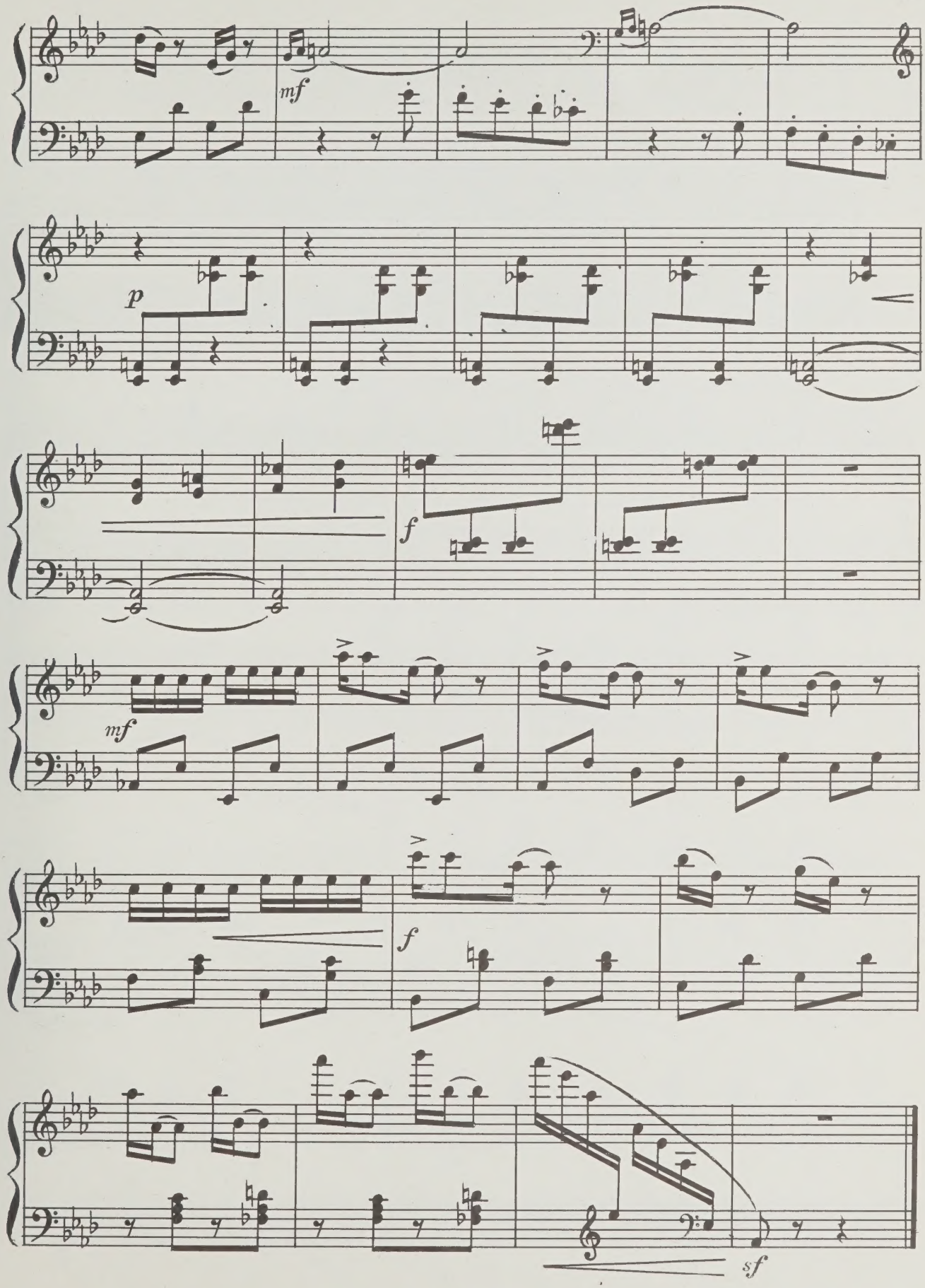
mf
p
f
mf
f
sf

Фантастическое шествие

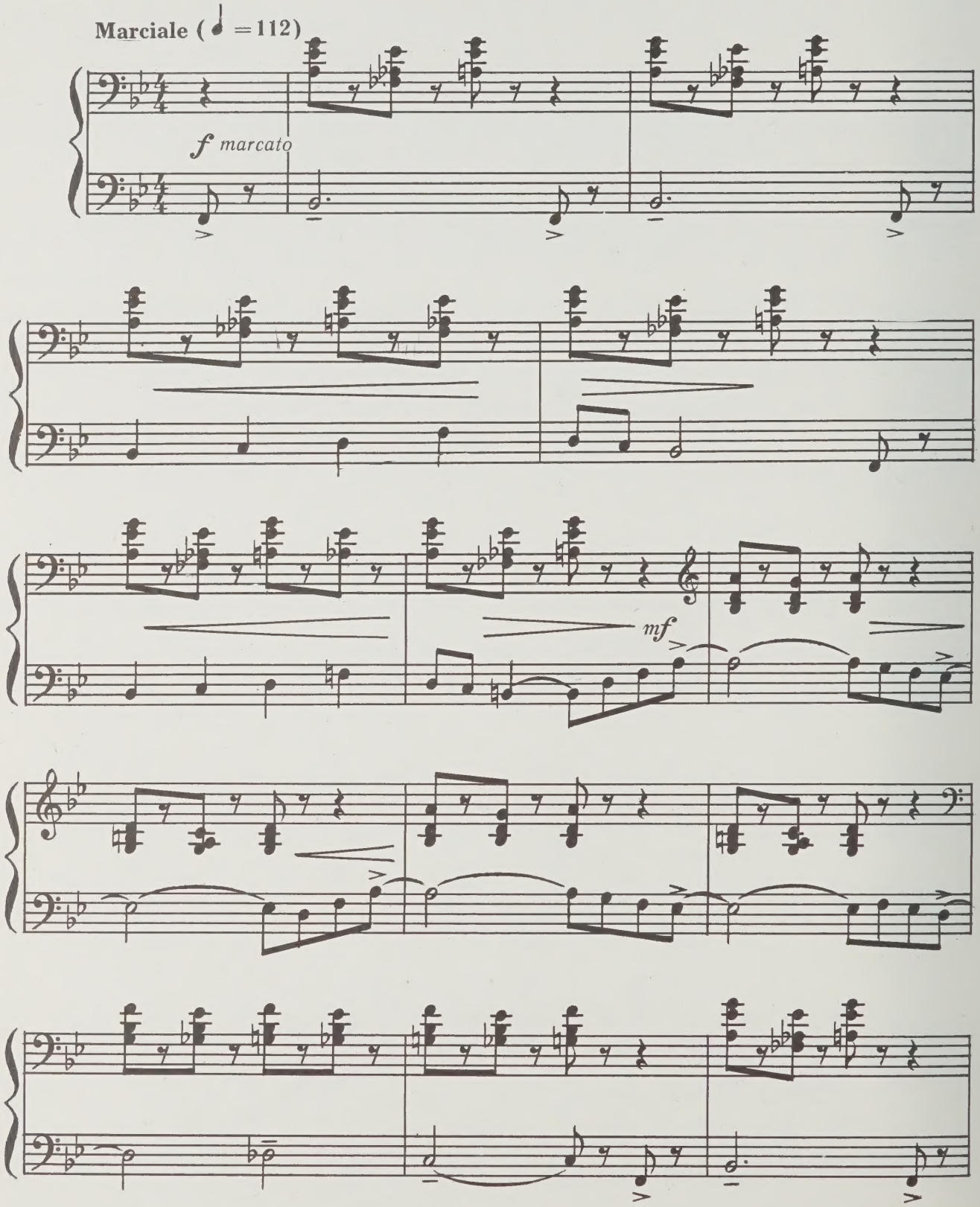

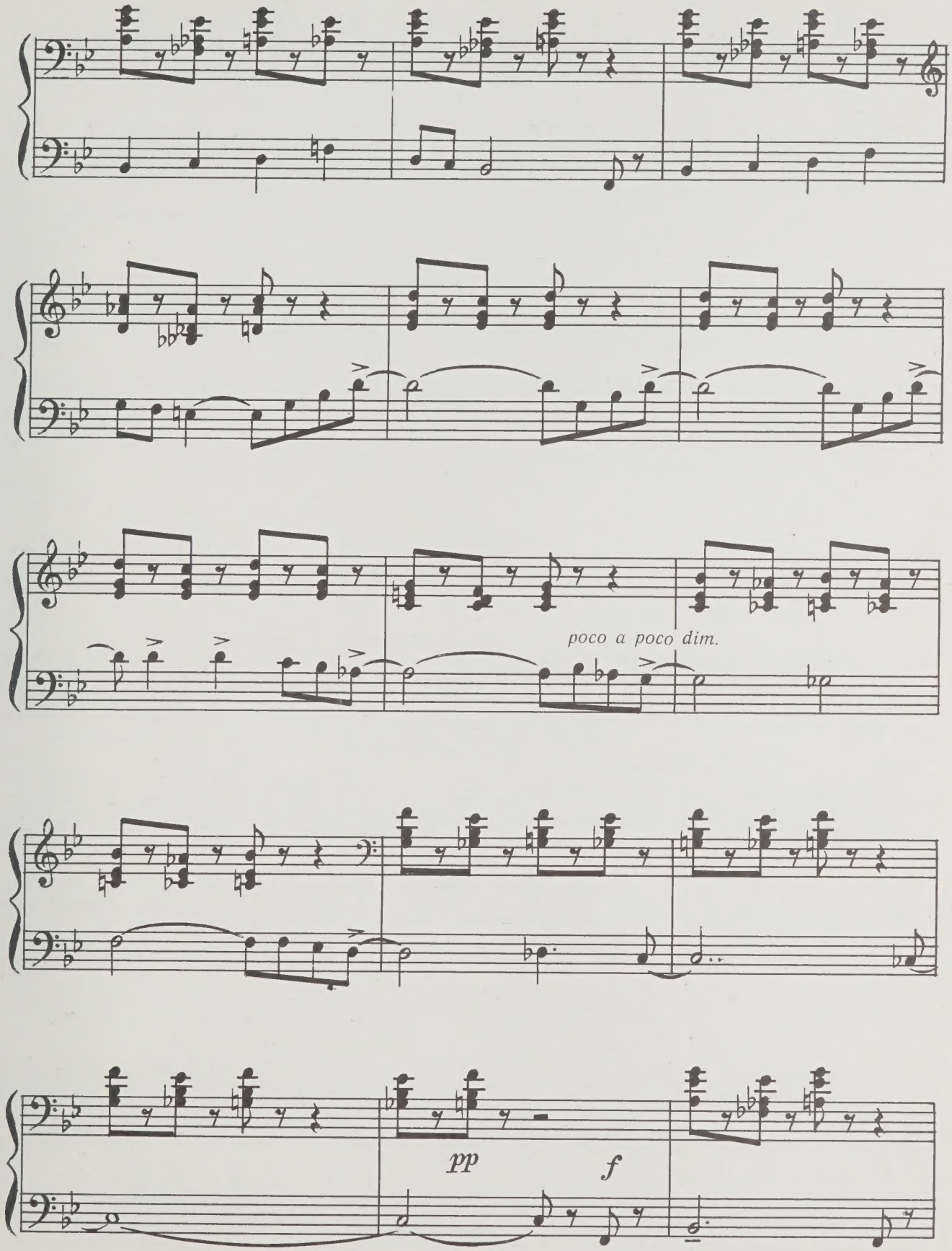
poco a poco dim.
pp
f

poco a poco dim.

pp

Шутейный марш

Allegro marciale (♩ = 112)

p tr.

sf

mp

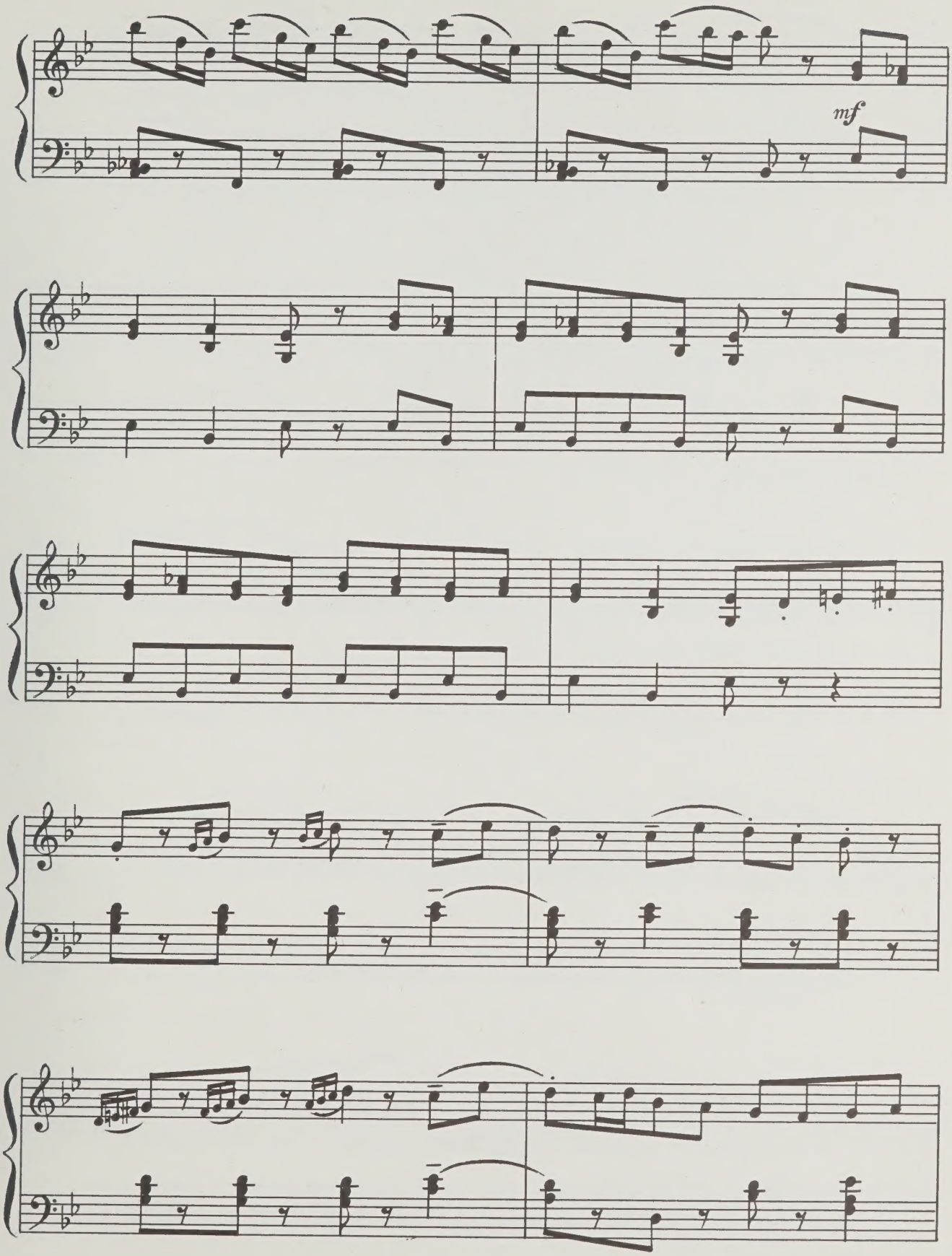
mf

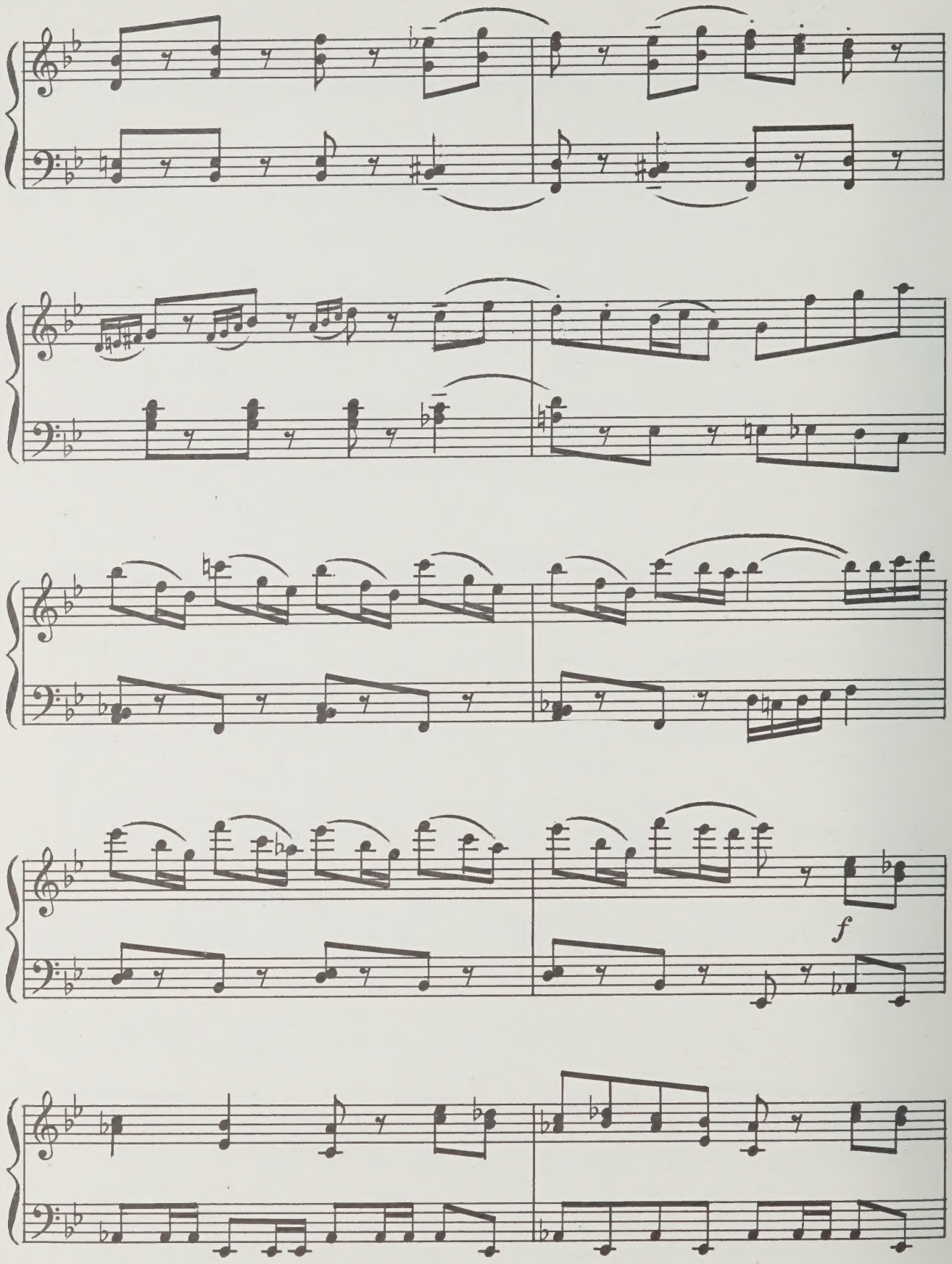
f

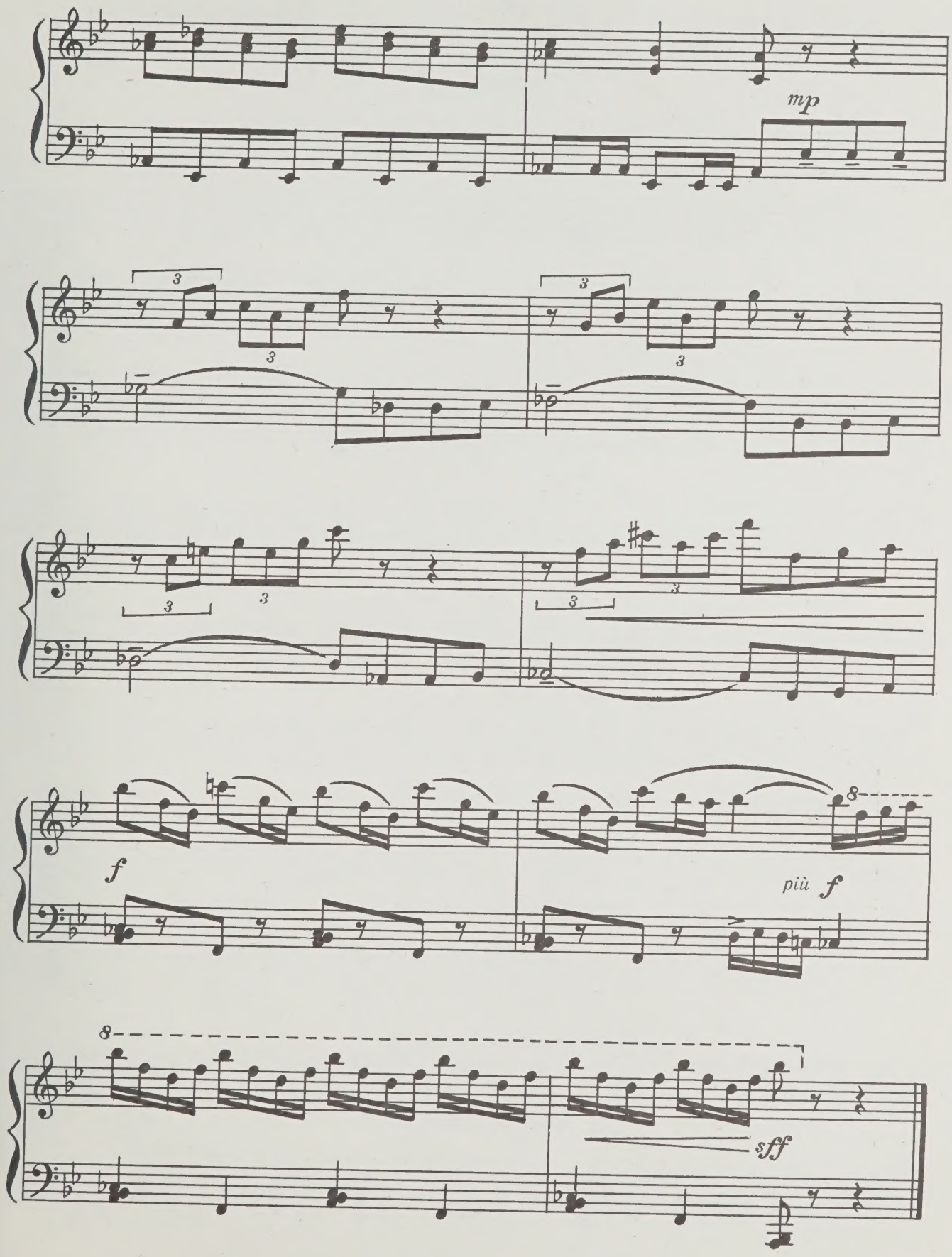
mp
f
più f
sff

ПЕРВАЯ СЮИТА ИЗ ОПЕРЫ „АЙ ДА БАЛДА!“

1. Медведь

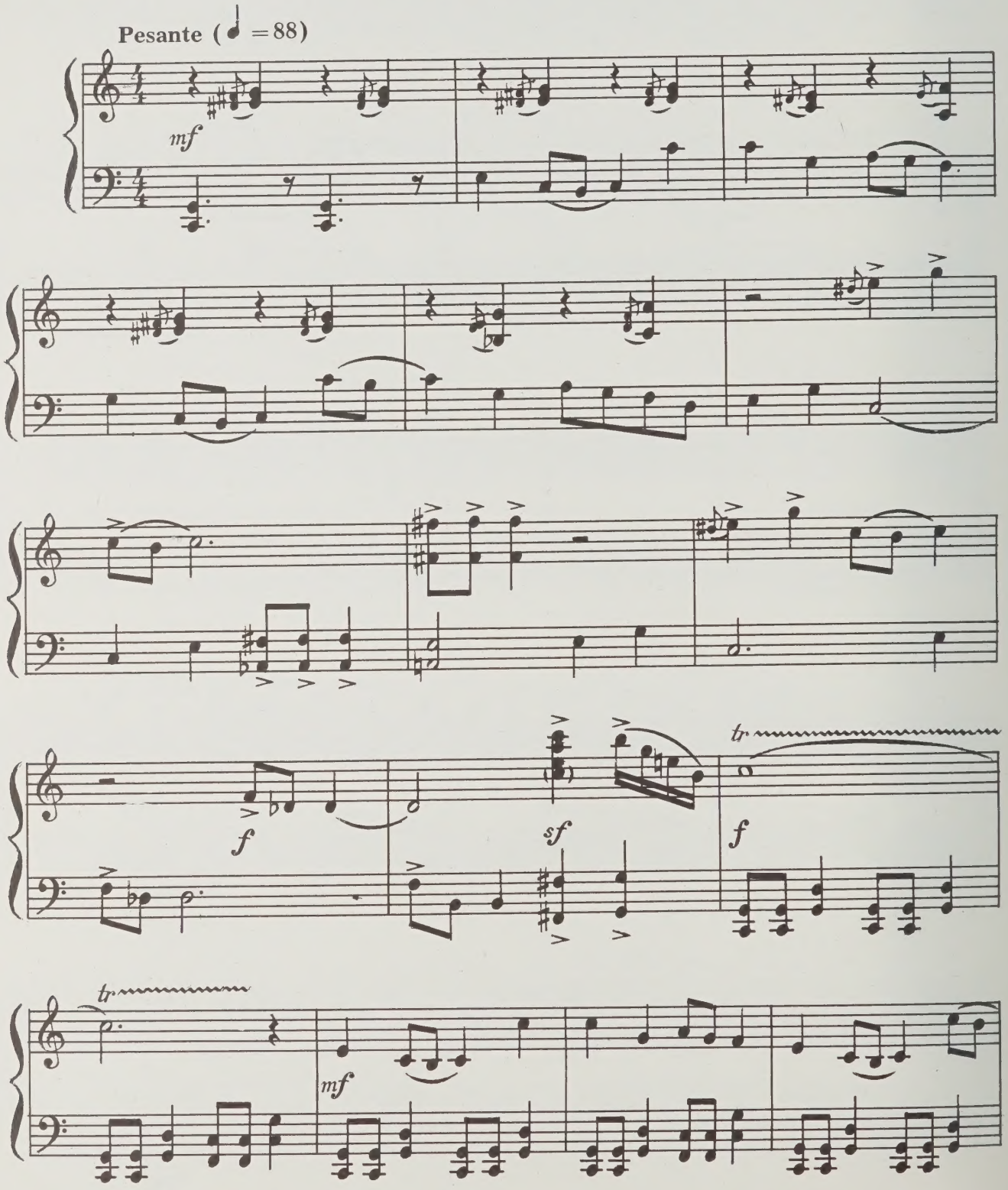

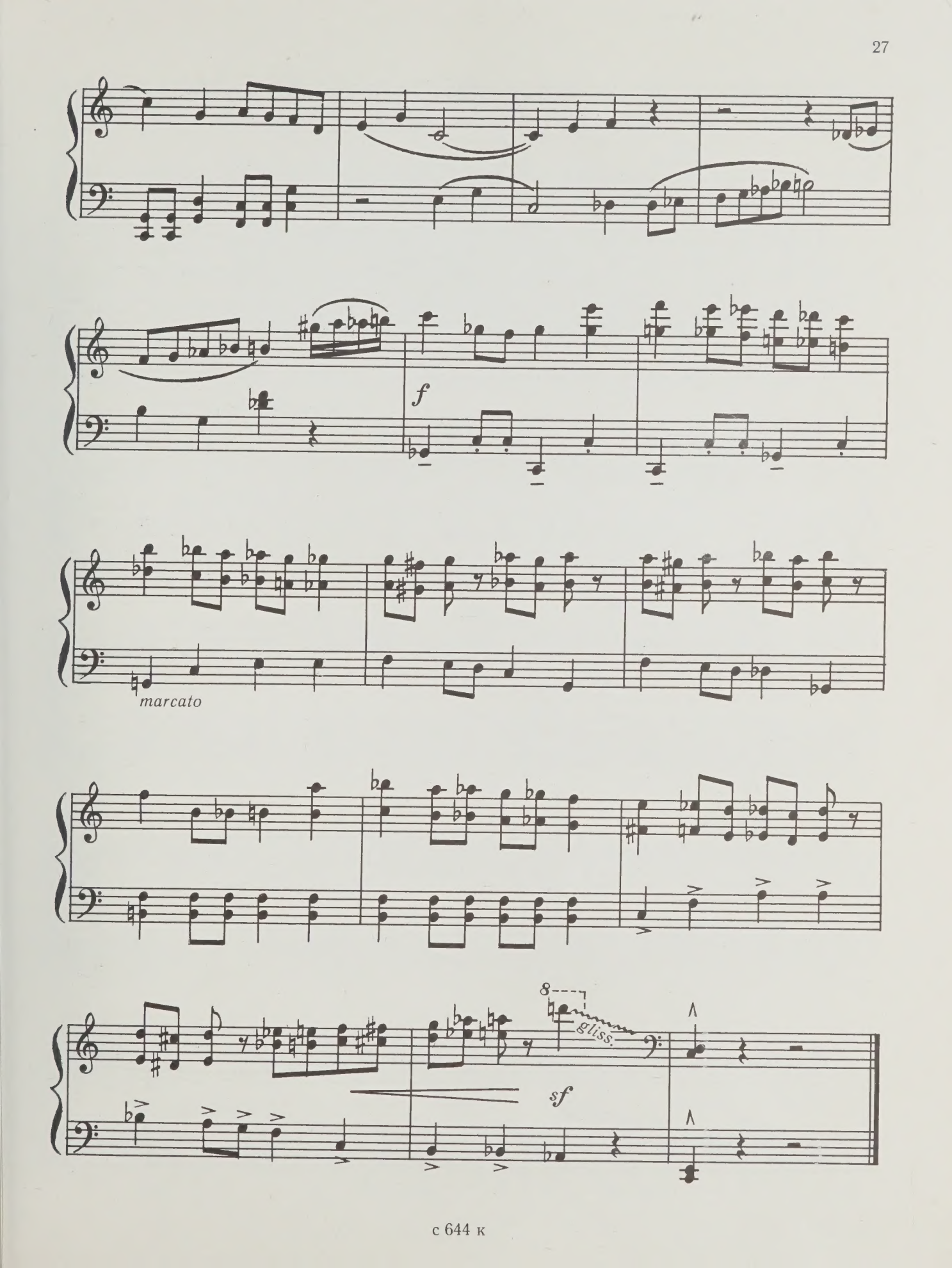
f
marcato
8
gliss.
sf

2. Поп

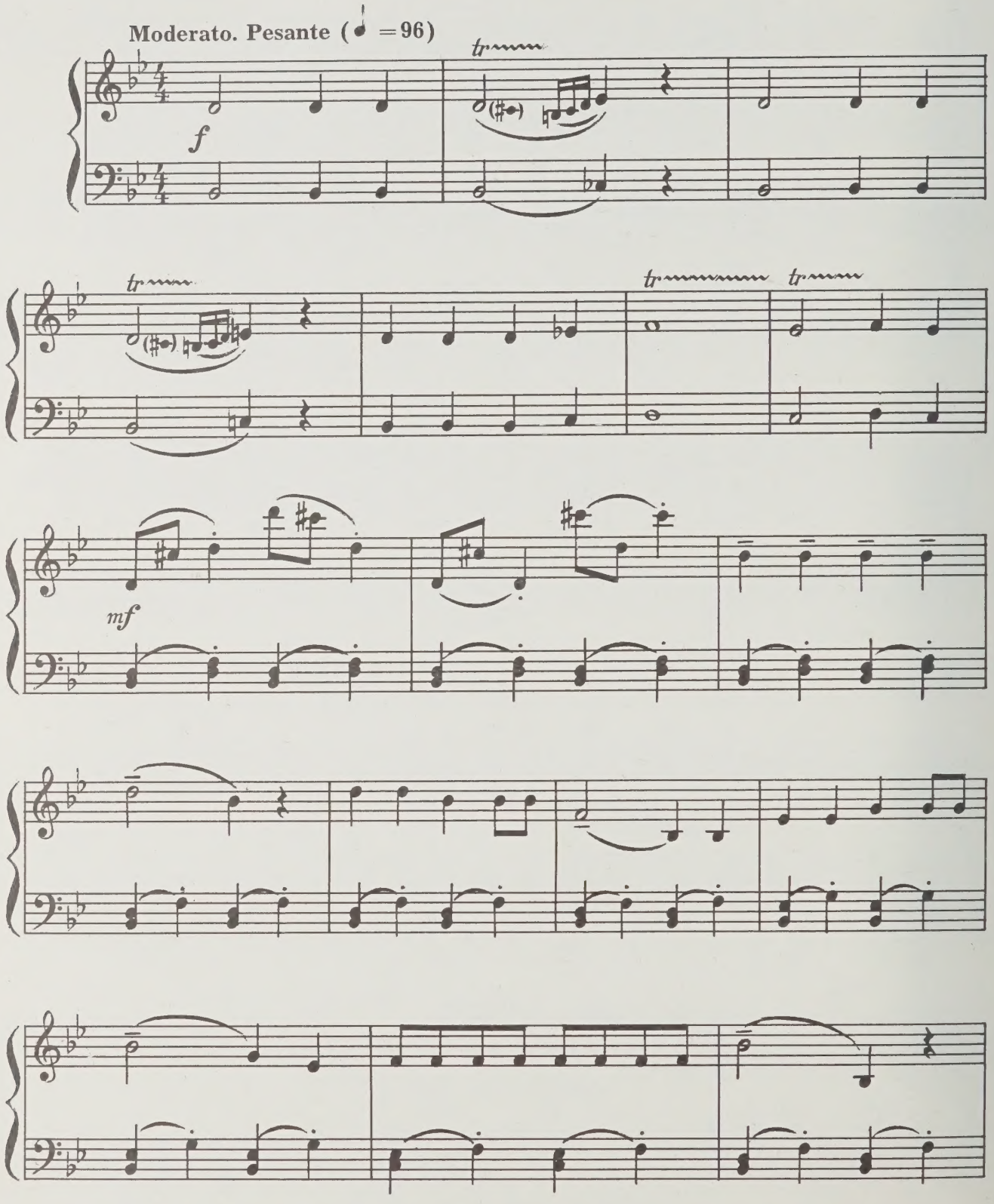

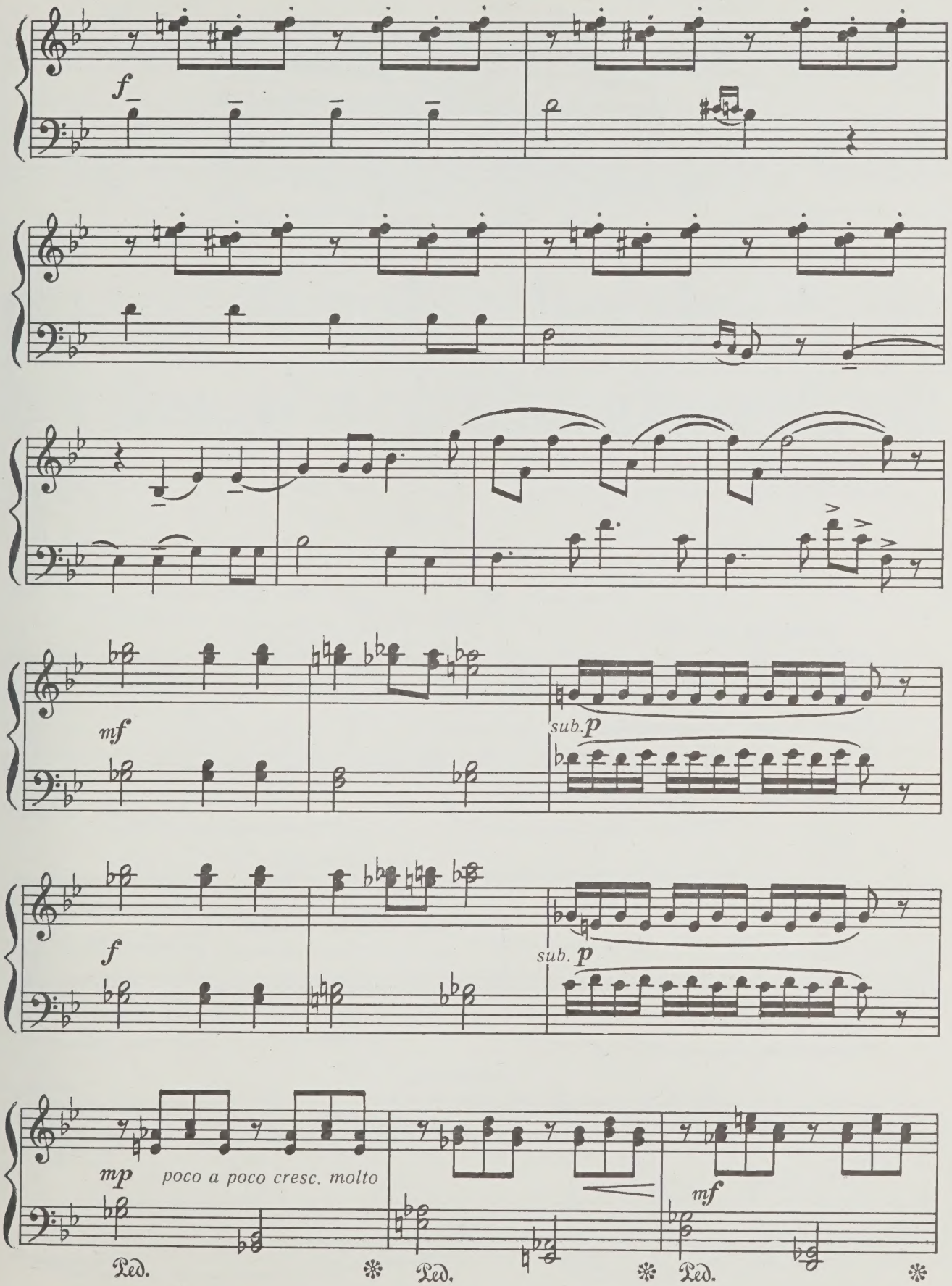
f
mf
sub. p
f
sub. p
mp
poco a poco cresc. molto
mf
Ped.
Ped.
Ped.

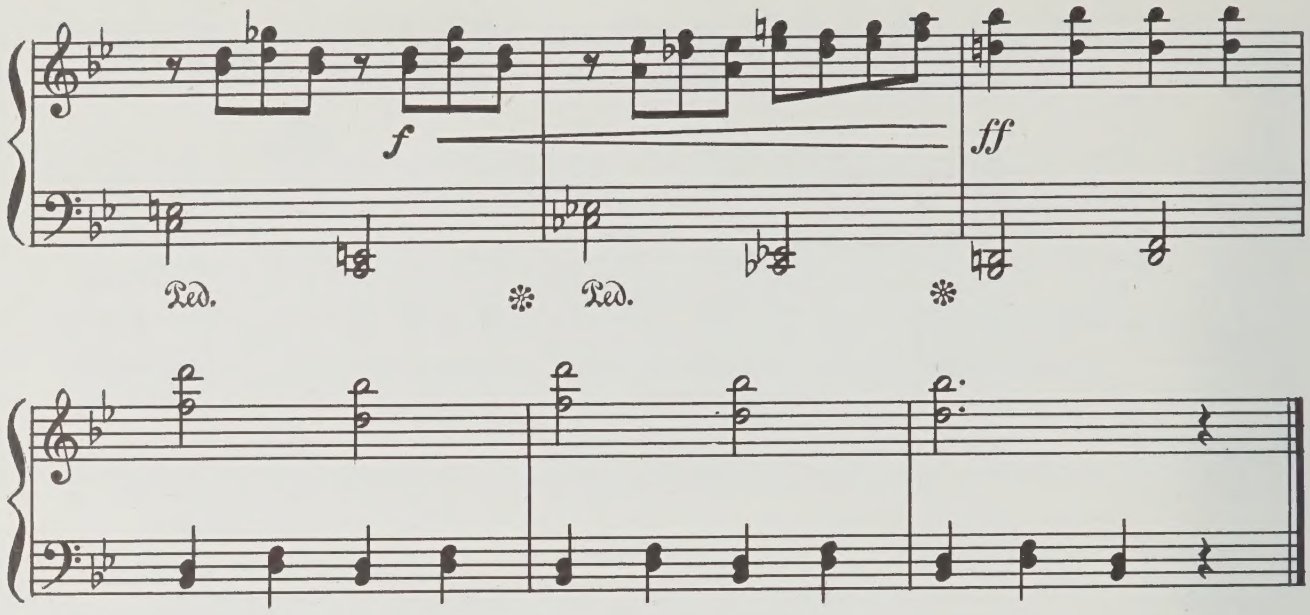

3. Аленушка

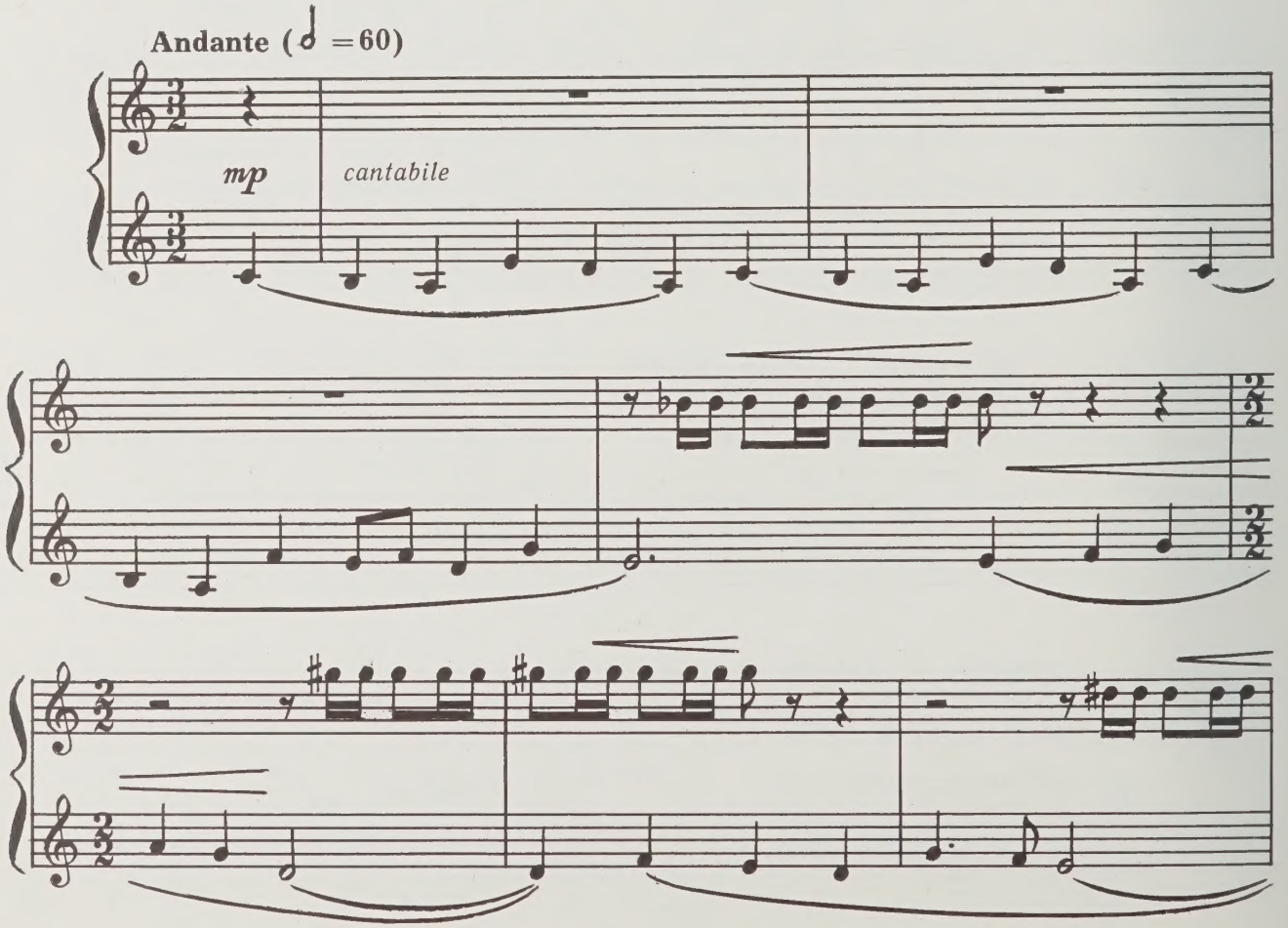

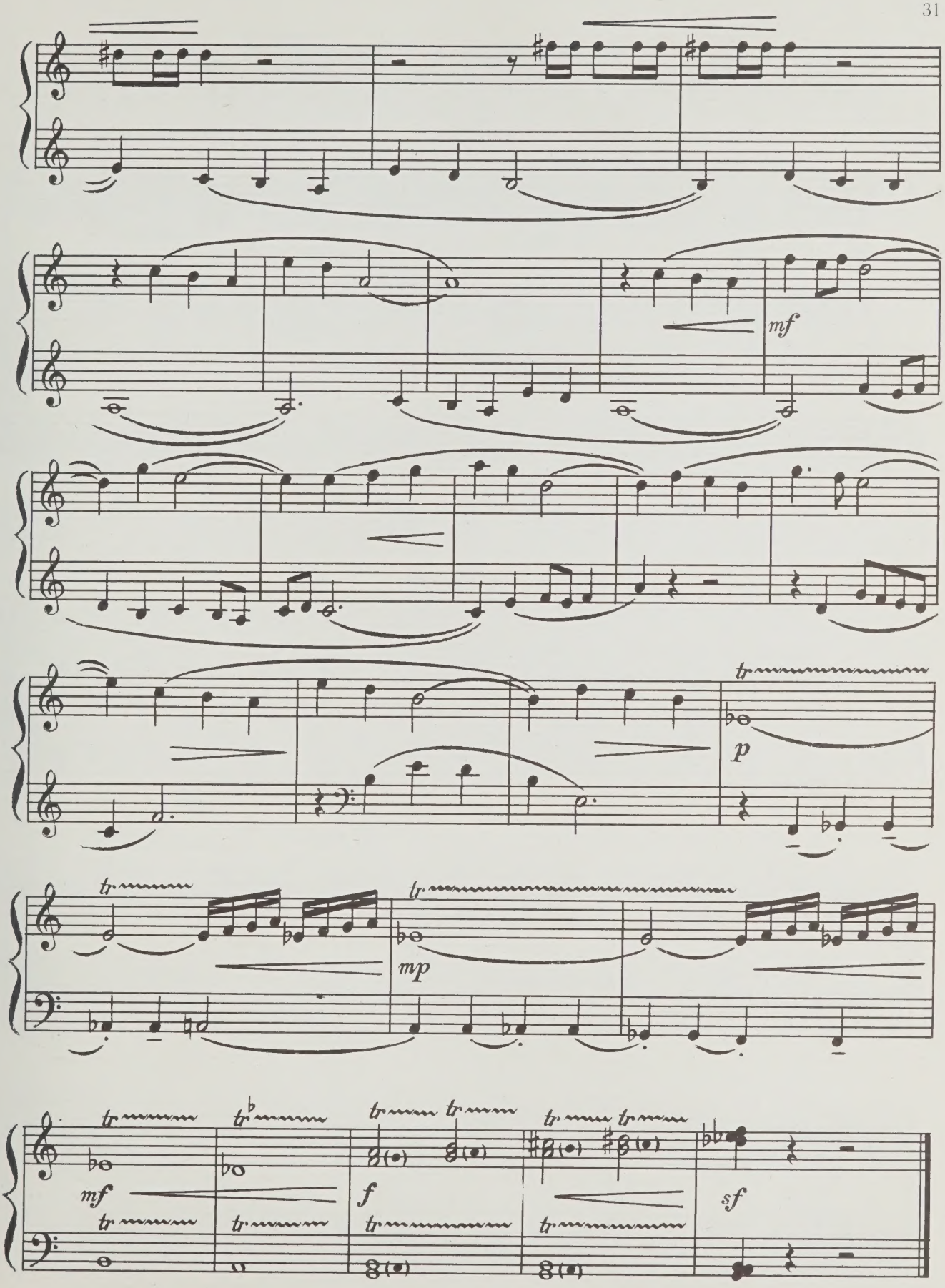
mf
p
mp
mf
f
sf

4. Вальс попа и попадьи

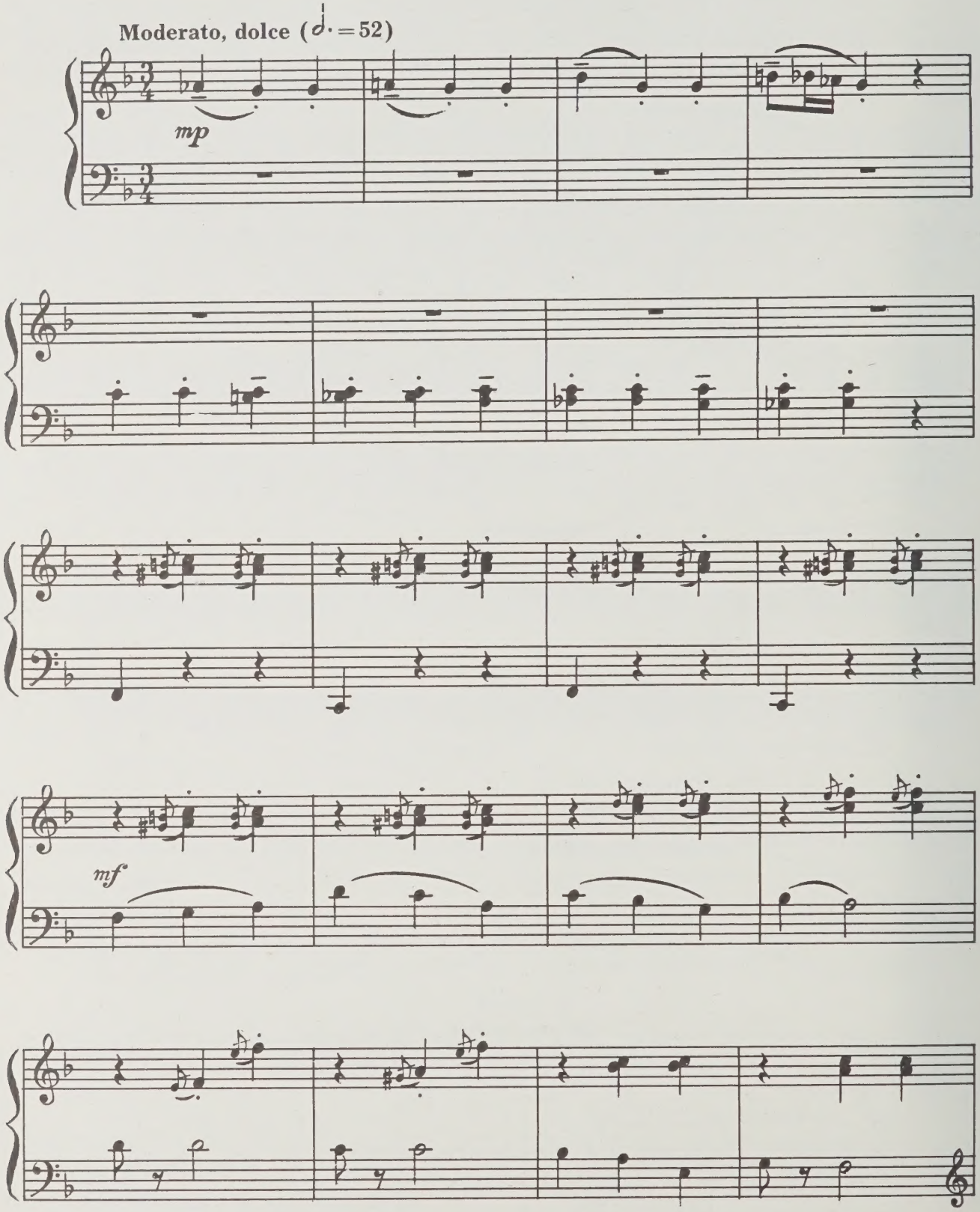

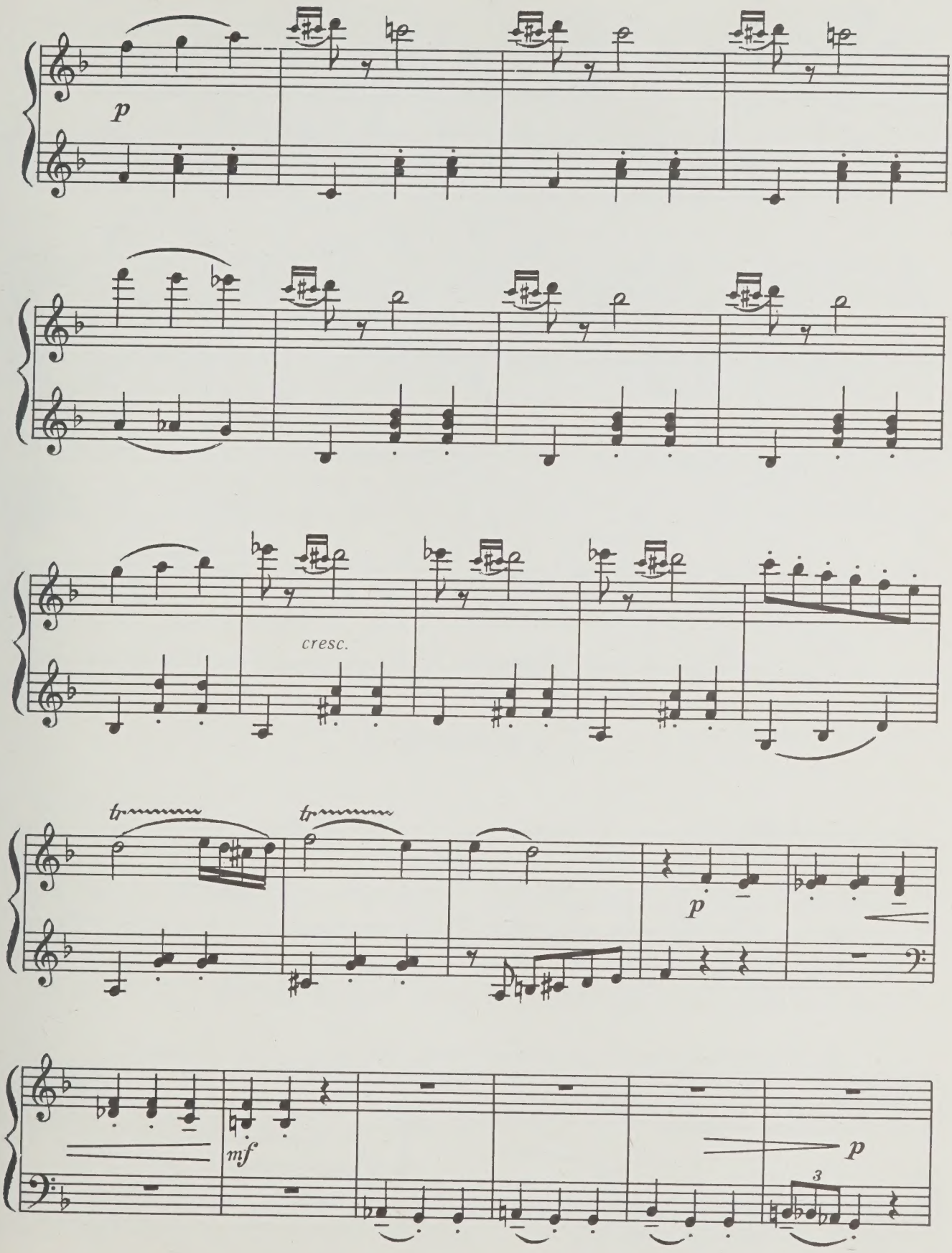
p
cresc.
tr
tr
p
mf
p
3

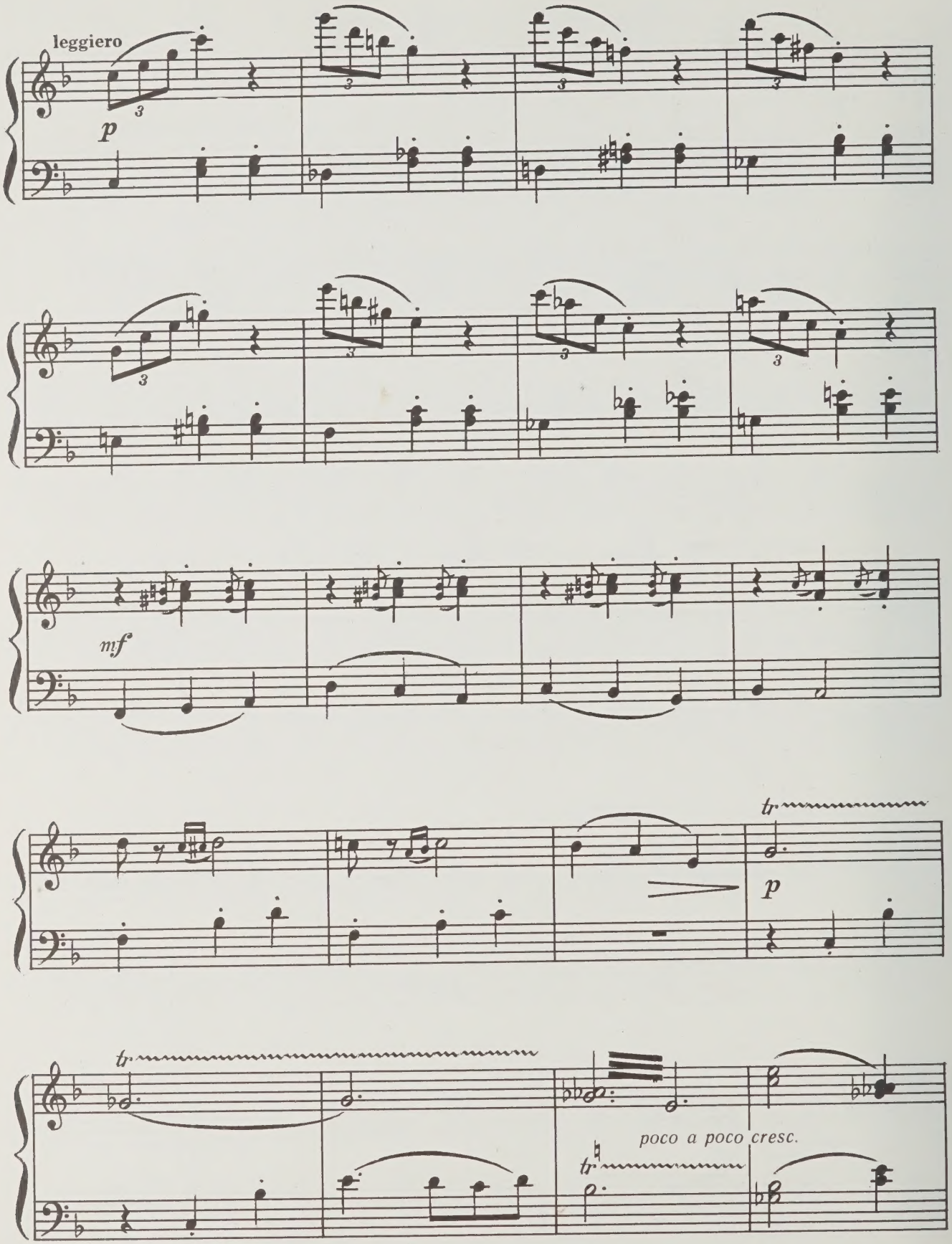
leggiero
p
mf
tr
p
tr
poco a poco cresc.
tr

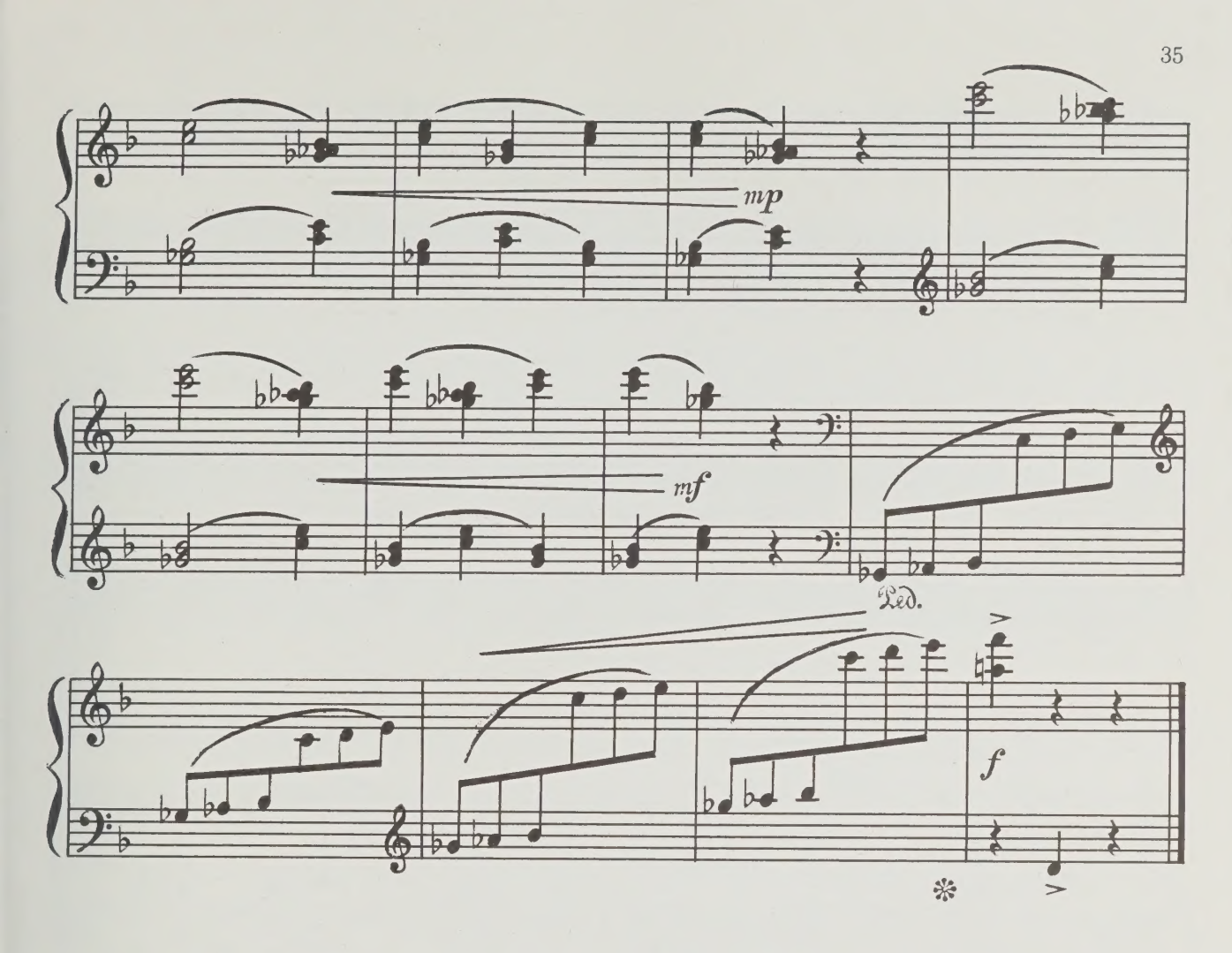

5. Бесенок

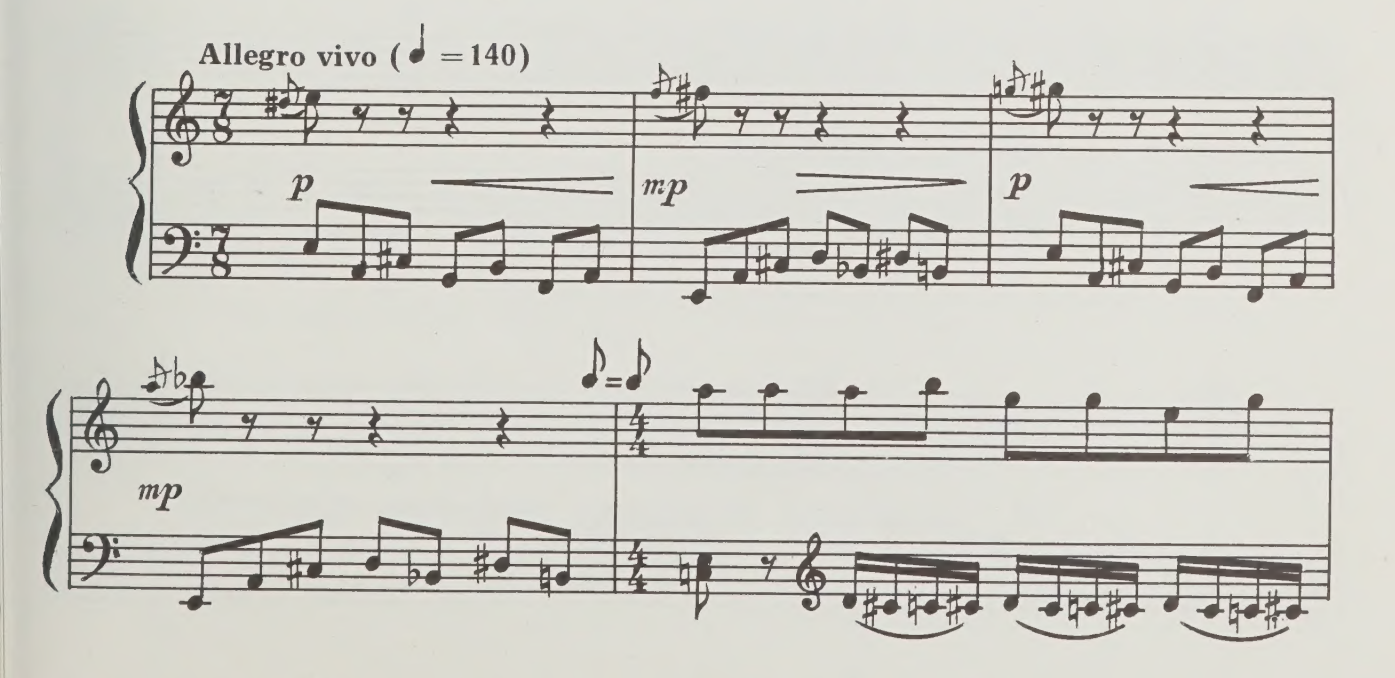

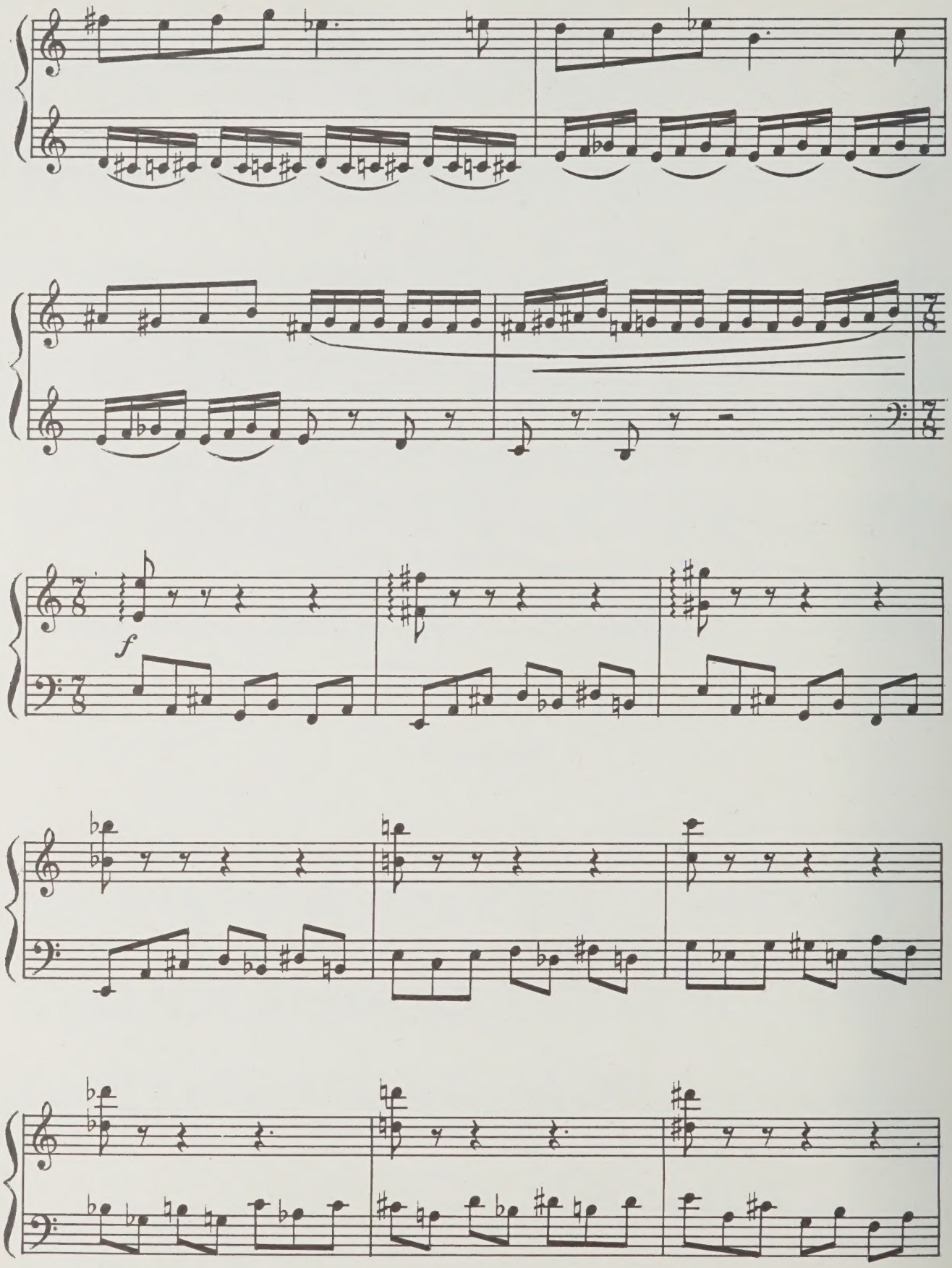
f

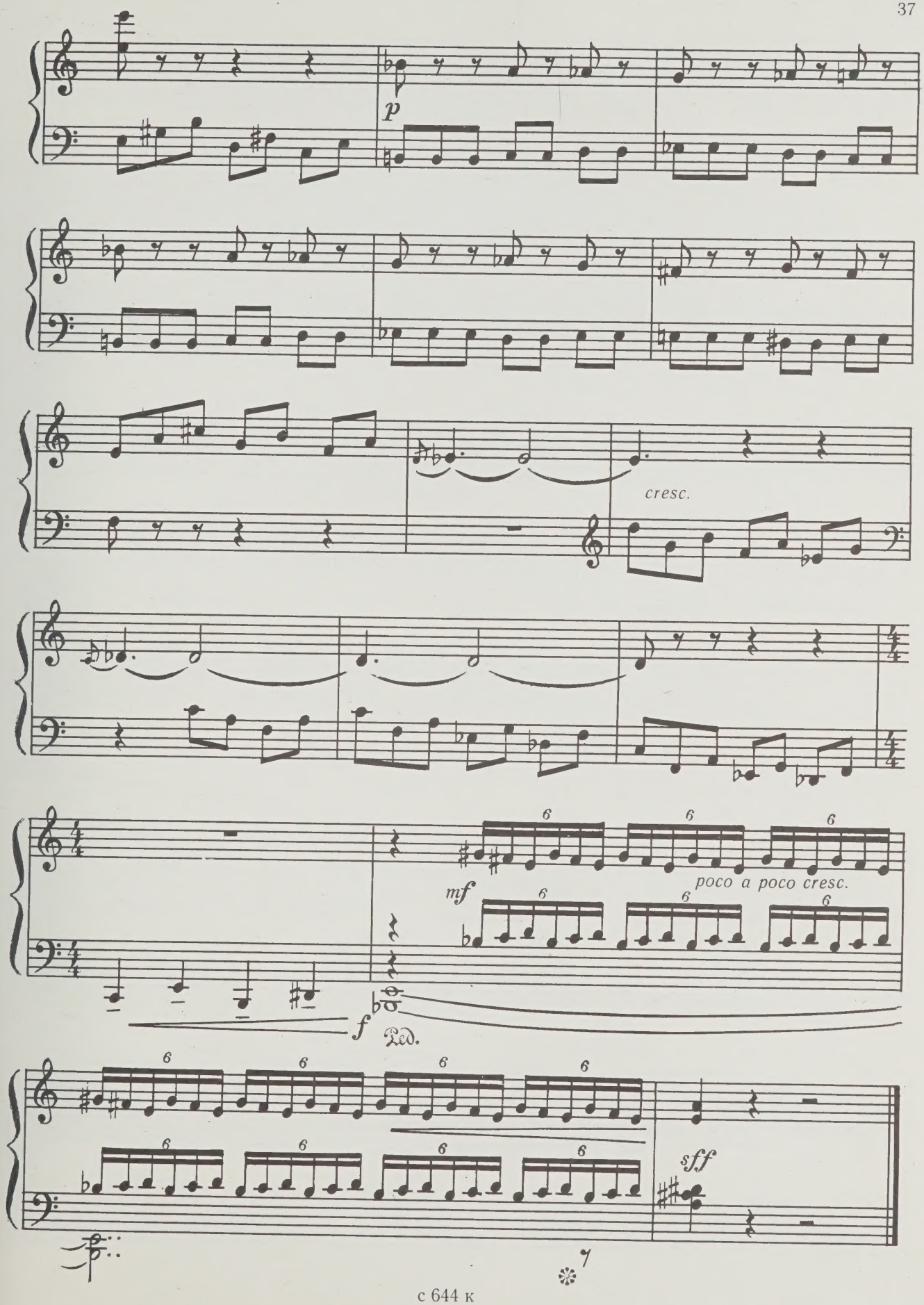
p
cresc.
mf
poco a poco cresc.
f
Ped.
sff

6. Победил Балда чертей

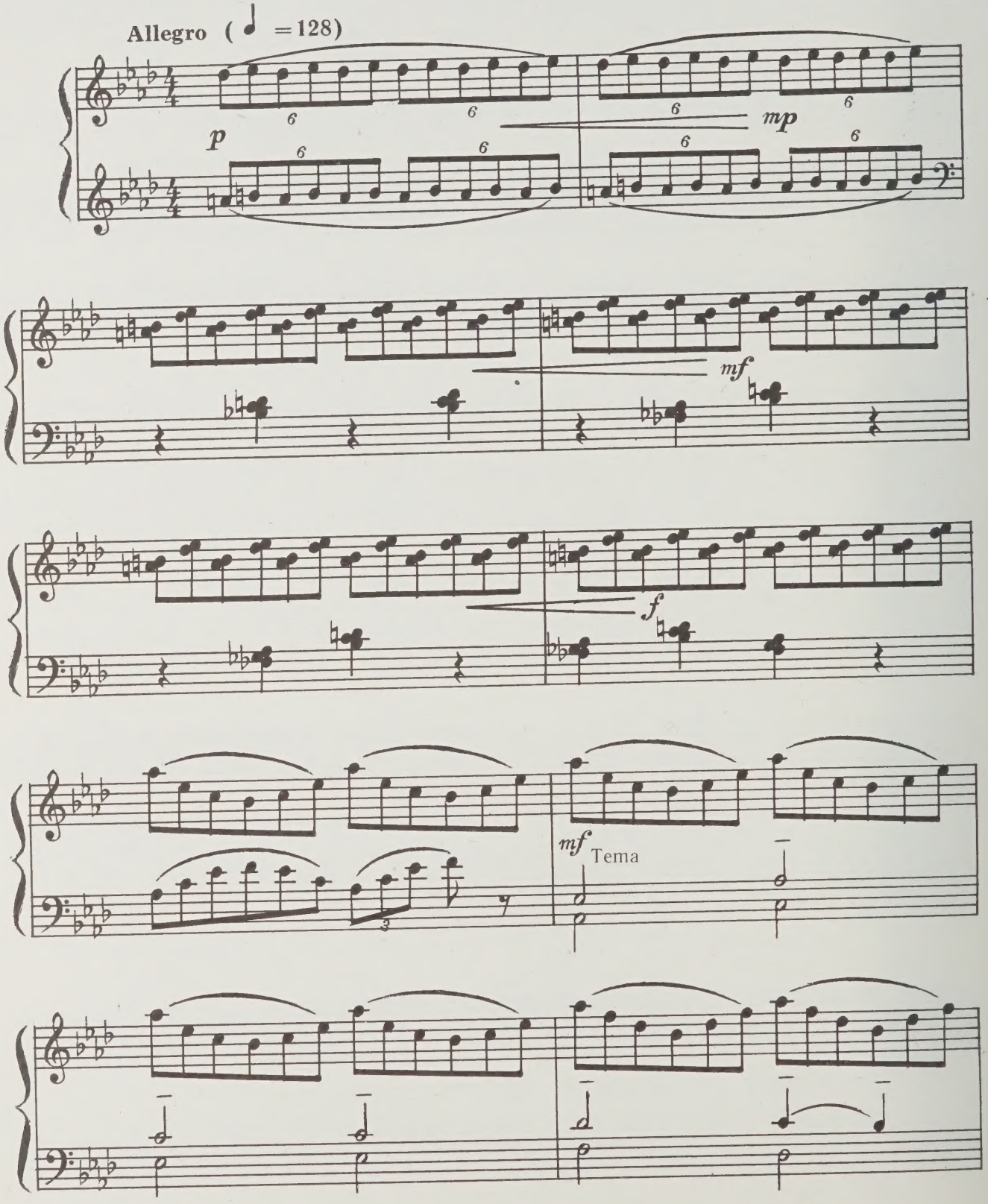

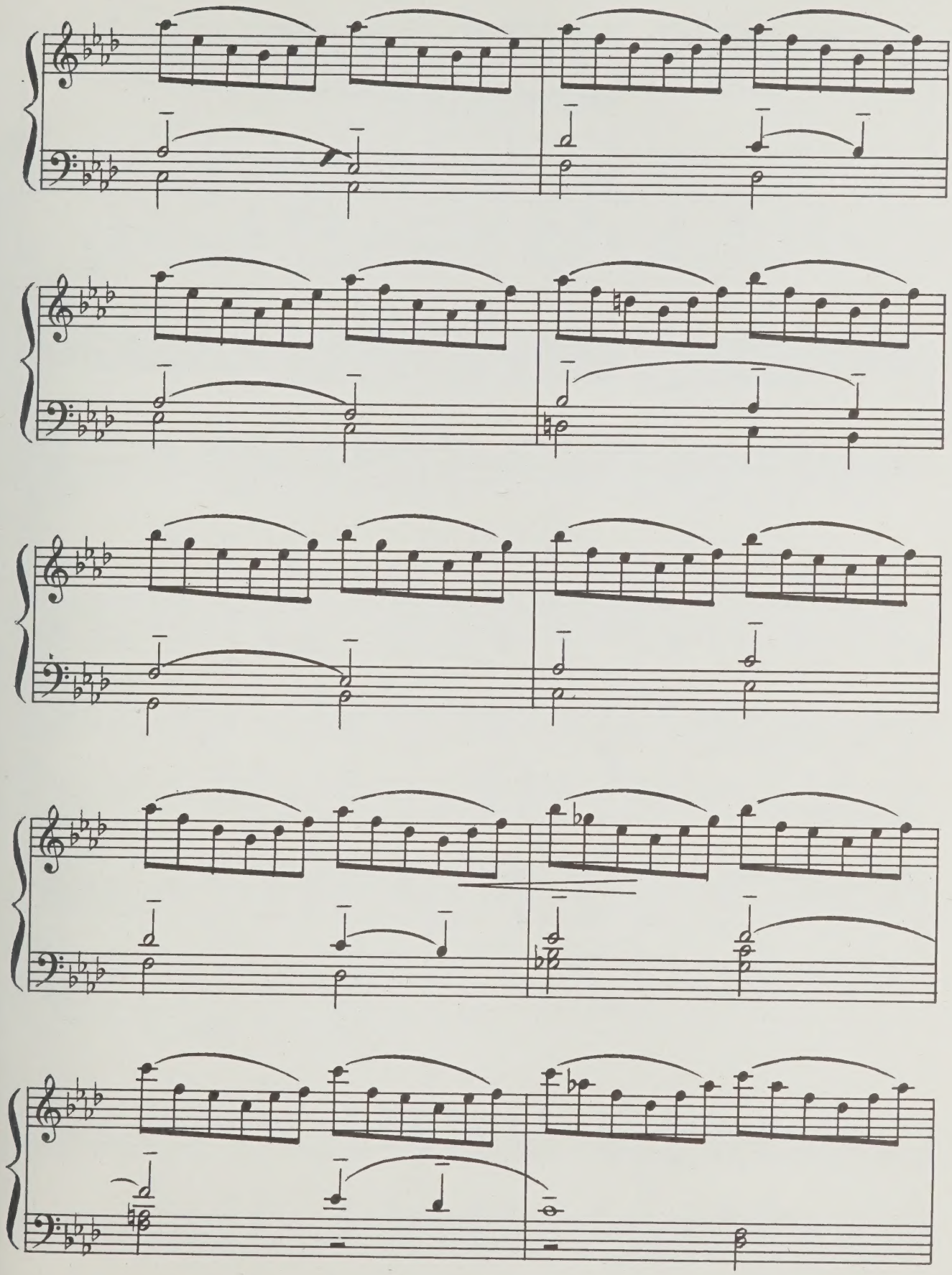

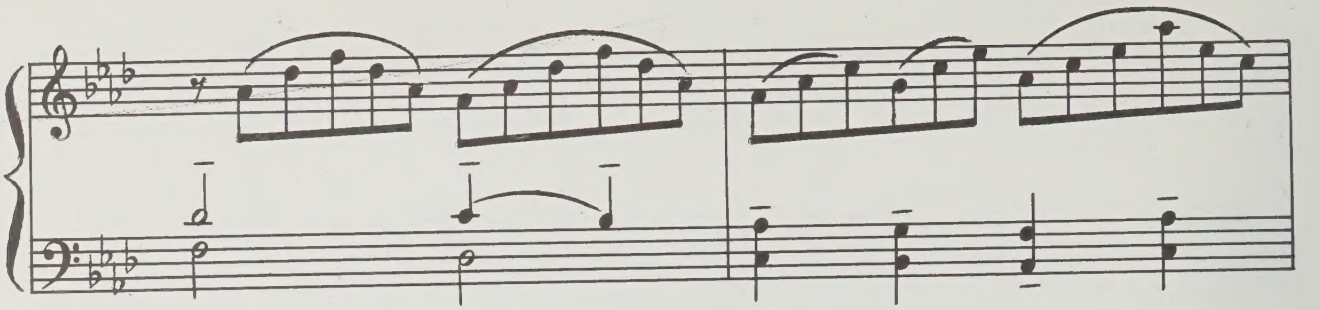

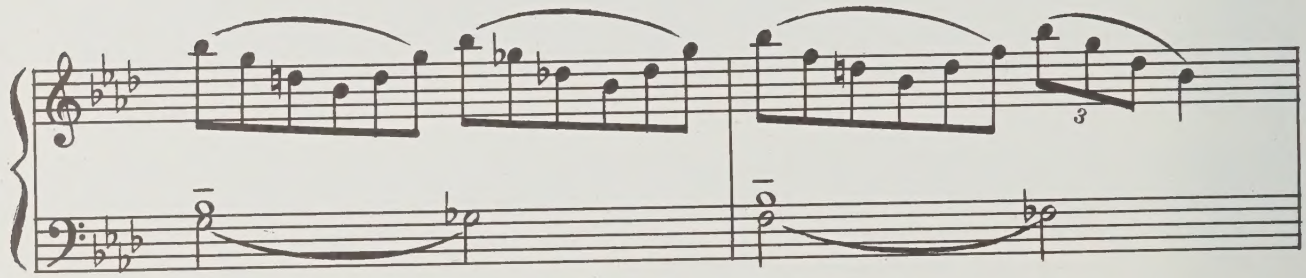
3

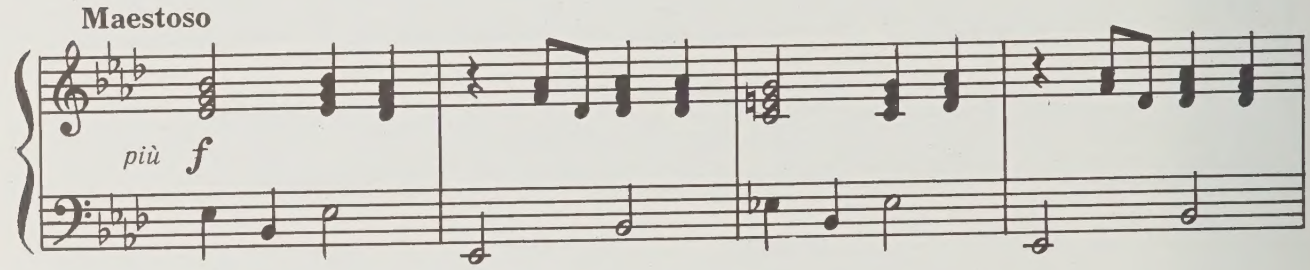
Maestoso
più f

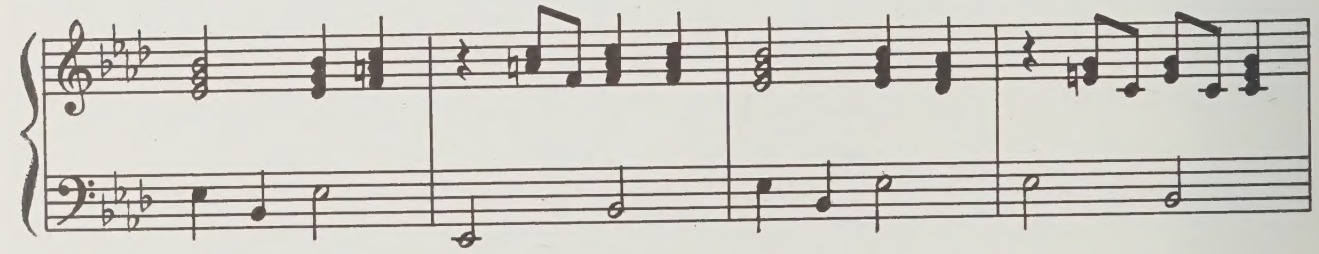

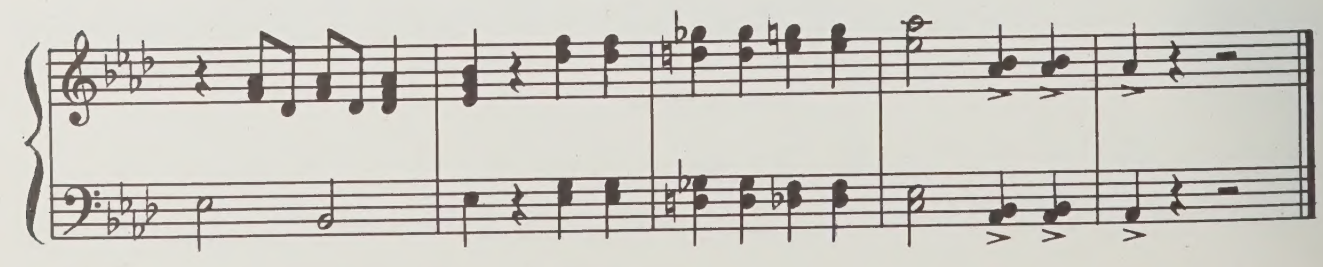

ВТОРАЯ СЮИТА ИЗ ОПЕРЫ „АЙ ДА БАЛДА!“

1. Ария Балды

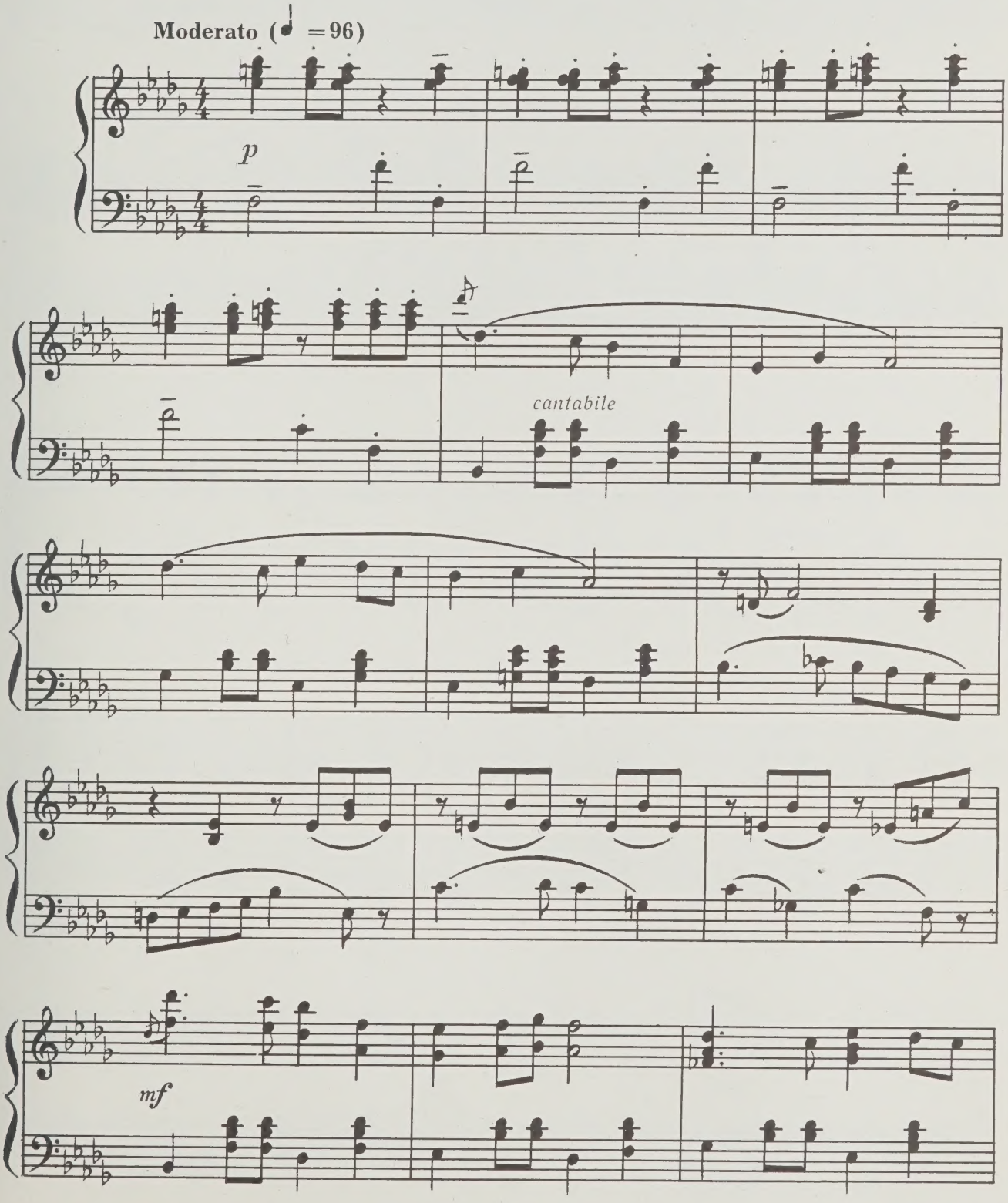

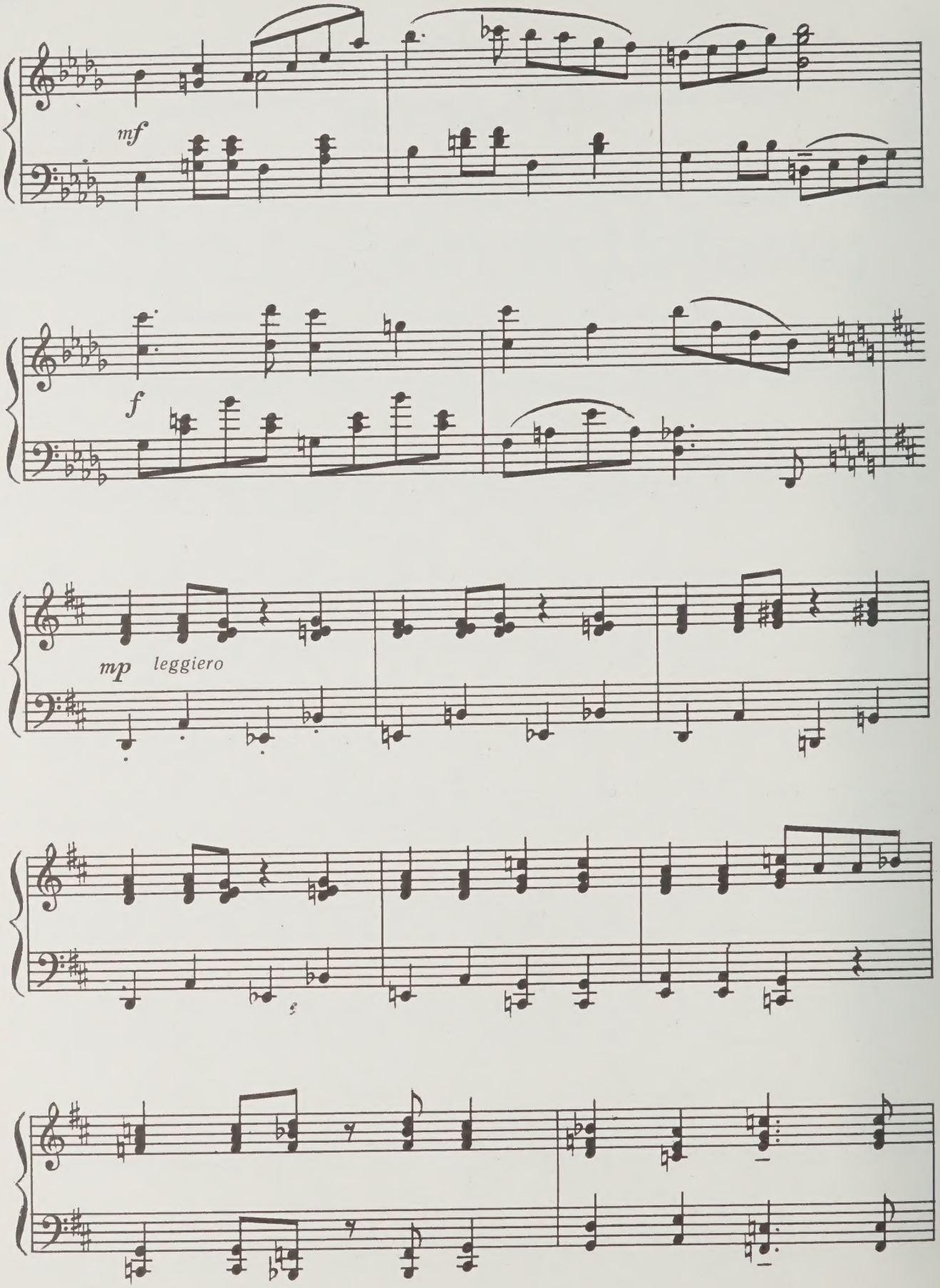
mf
f
mp leggiero

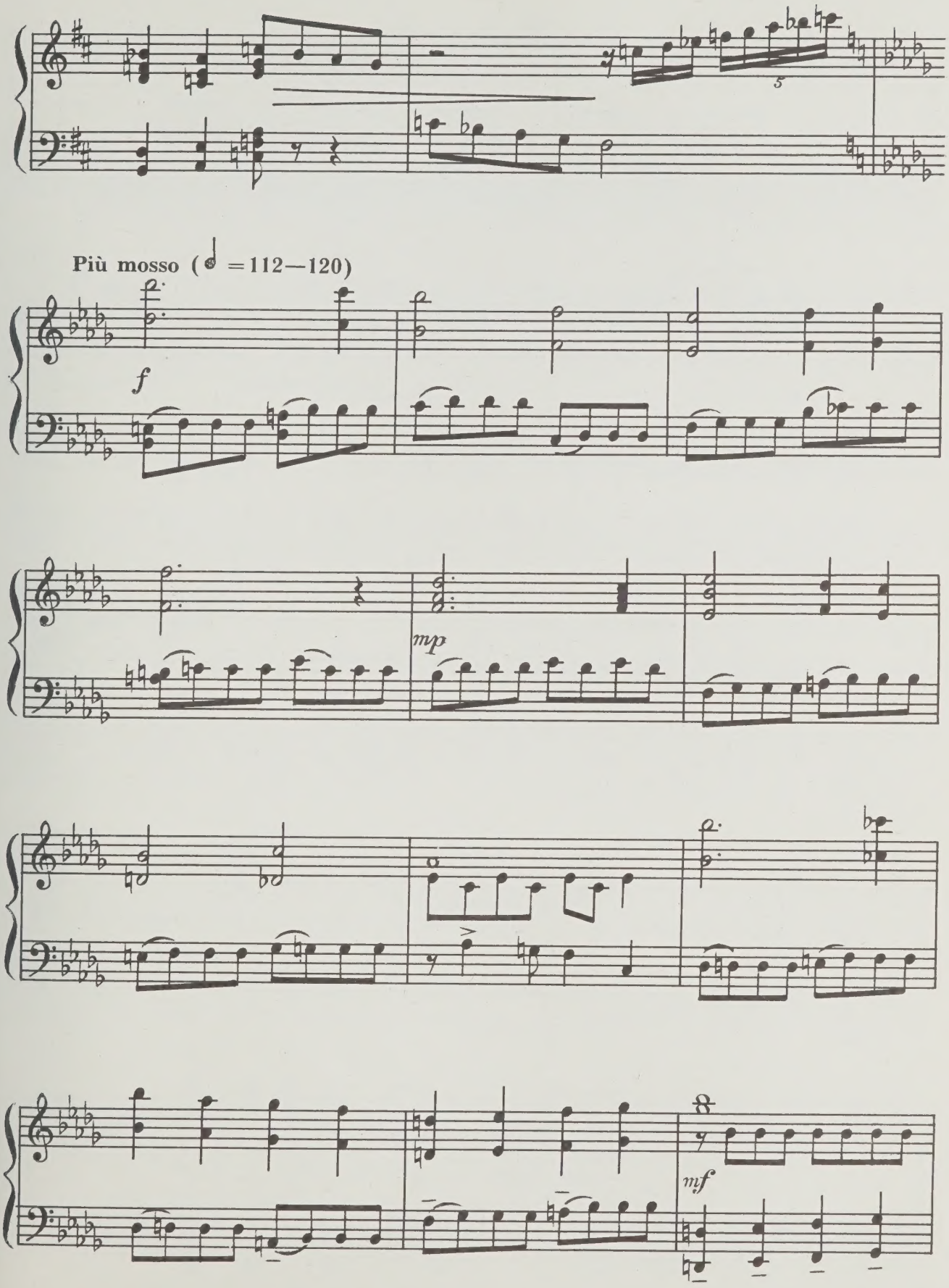
Più mosso (𝅗𝅥 = 112—120)
f
mp
mf

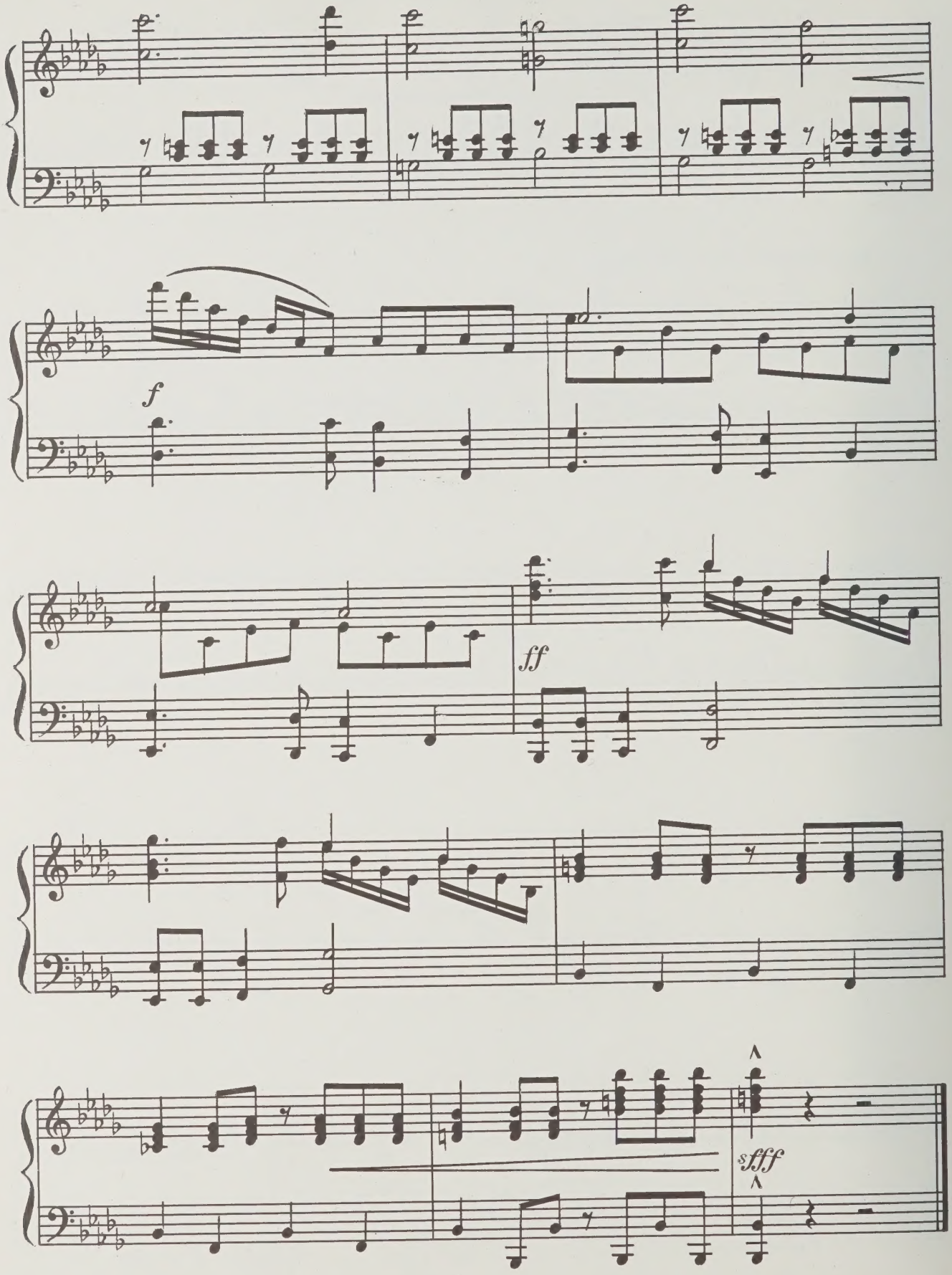
f
ff
sfff

2. „Поборись с моим братом средним“

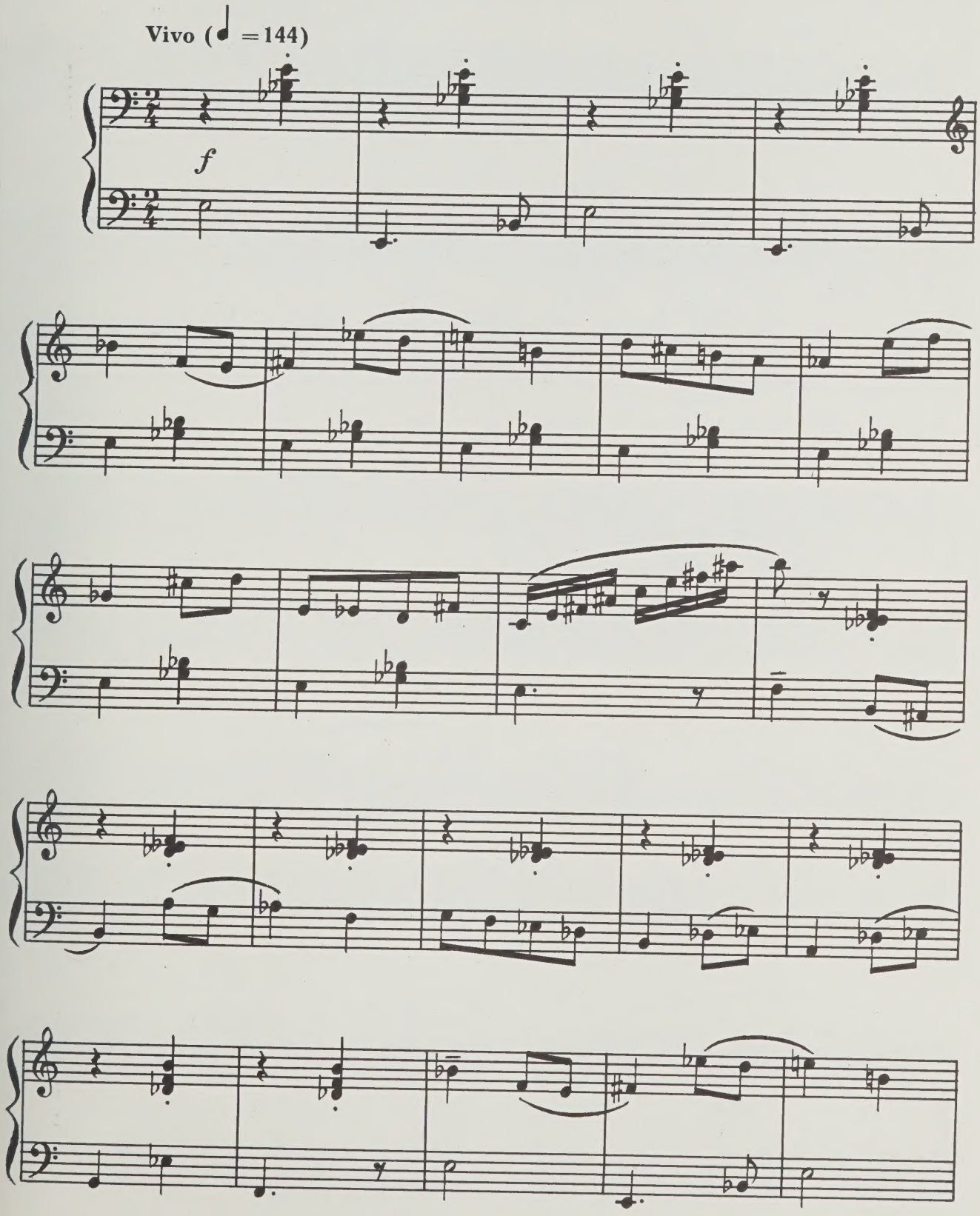

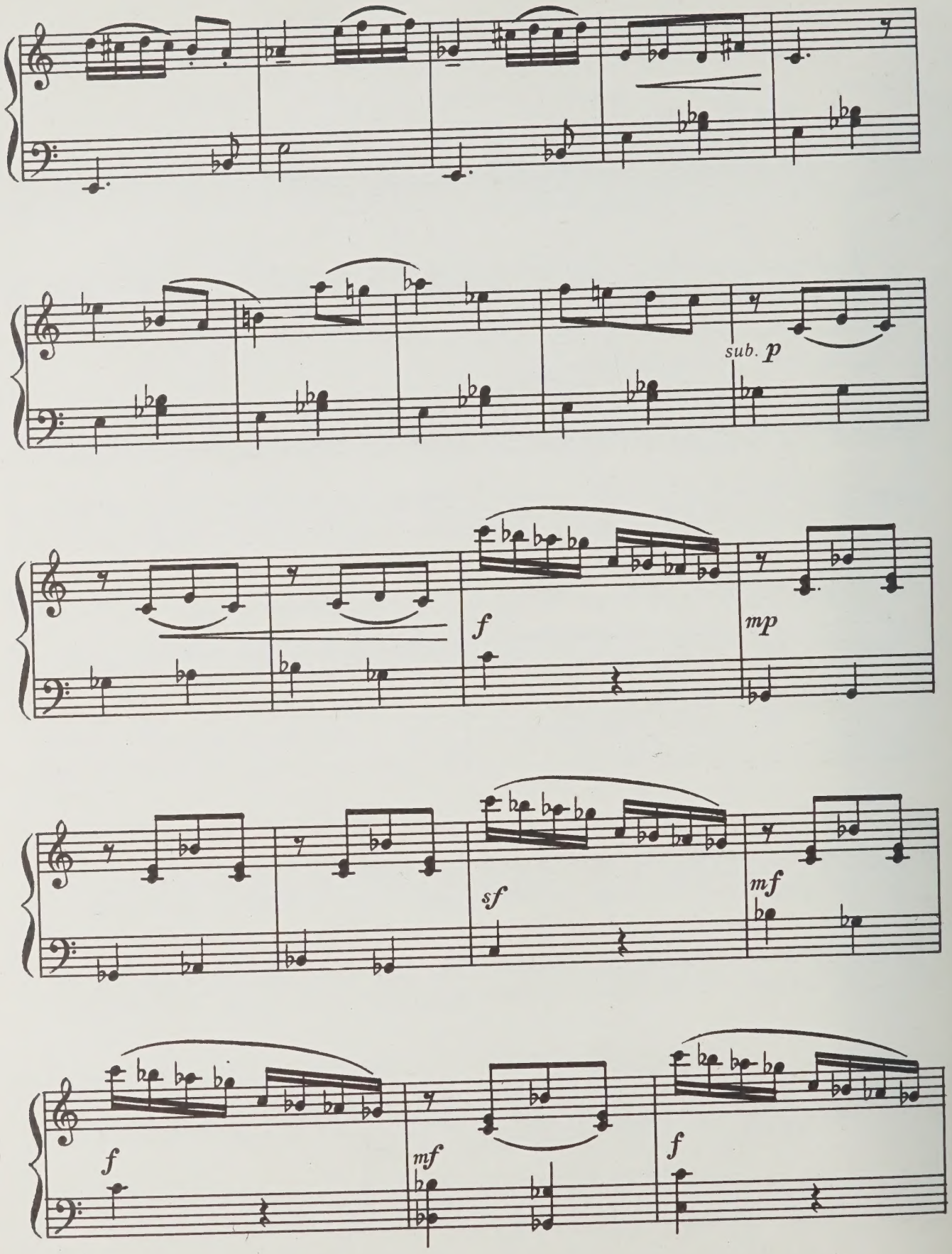
sub. p
f
mp
sf
mf
f
mf
f

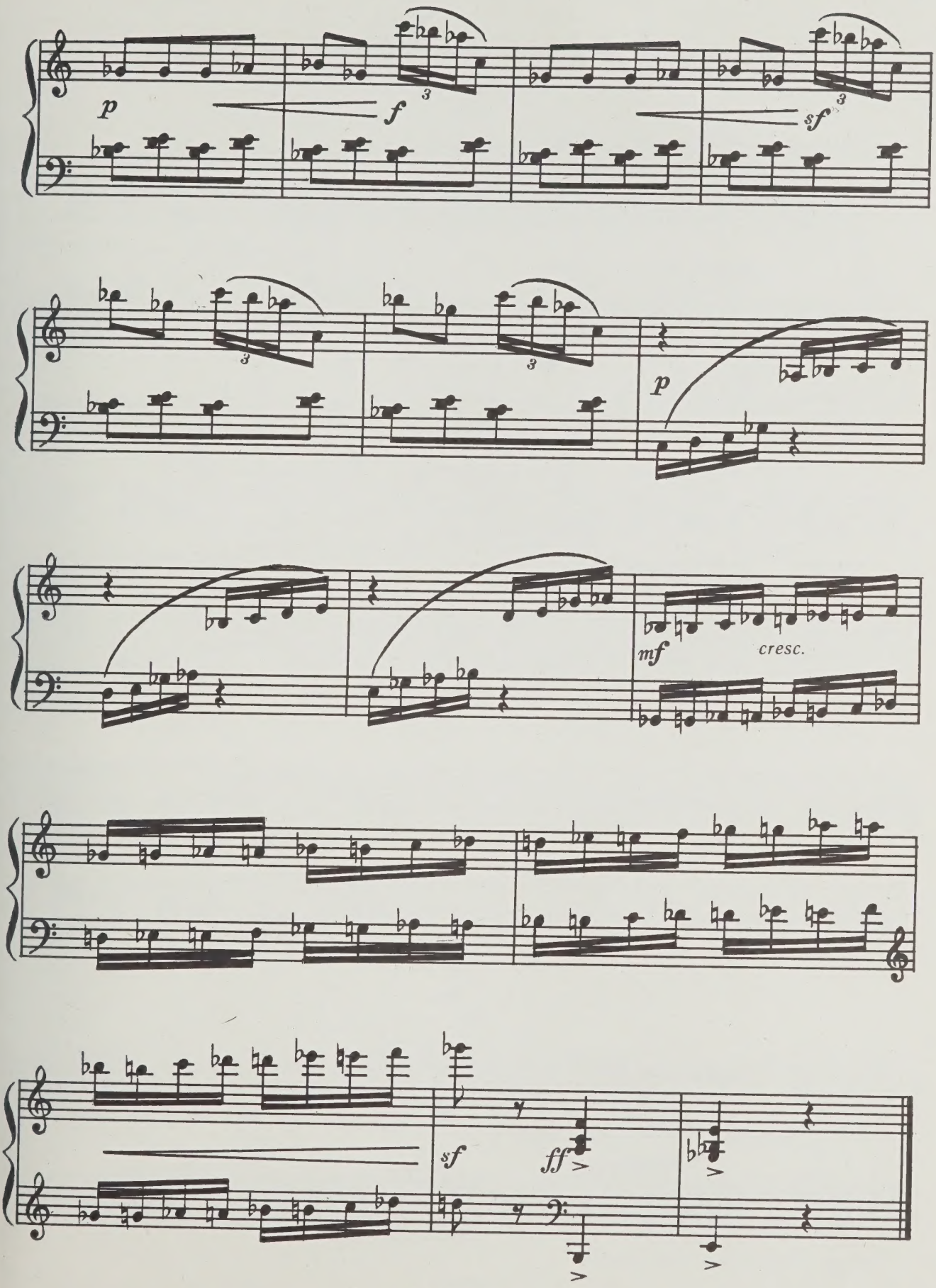
p
f
sf
p
mf
cresc.
sf
ff

3. Море. Бесы. Балда.

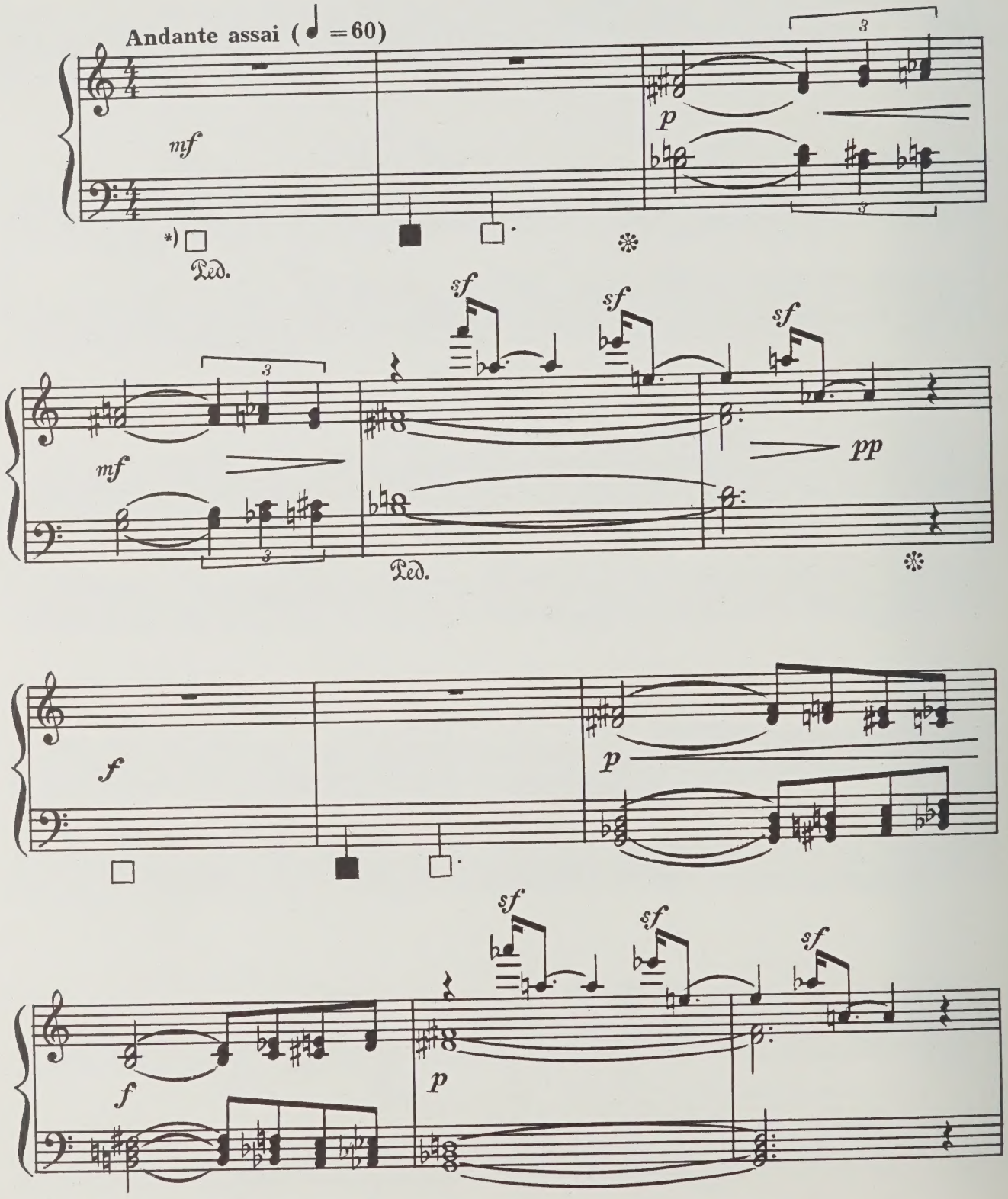

*) Нажать ладонью самые низкие клавиши.

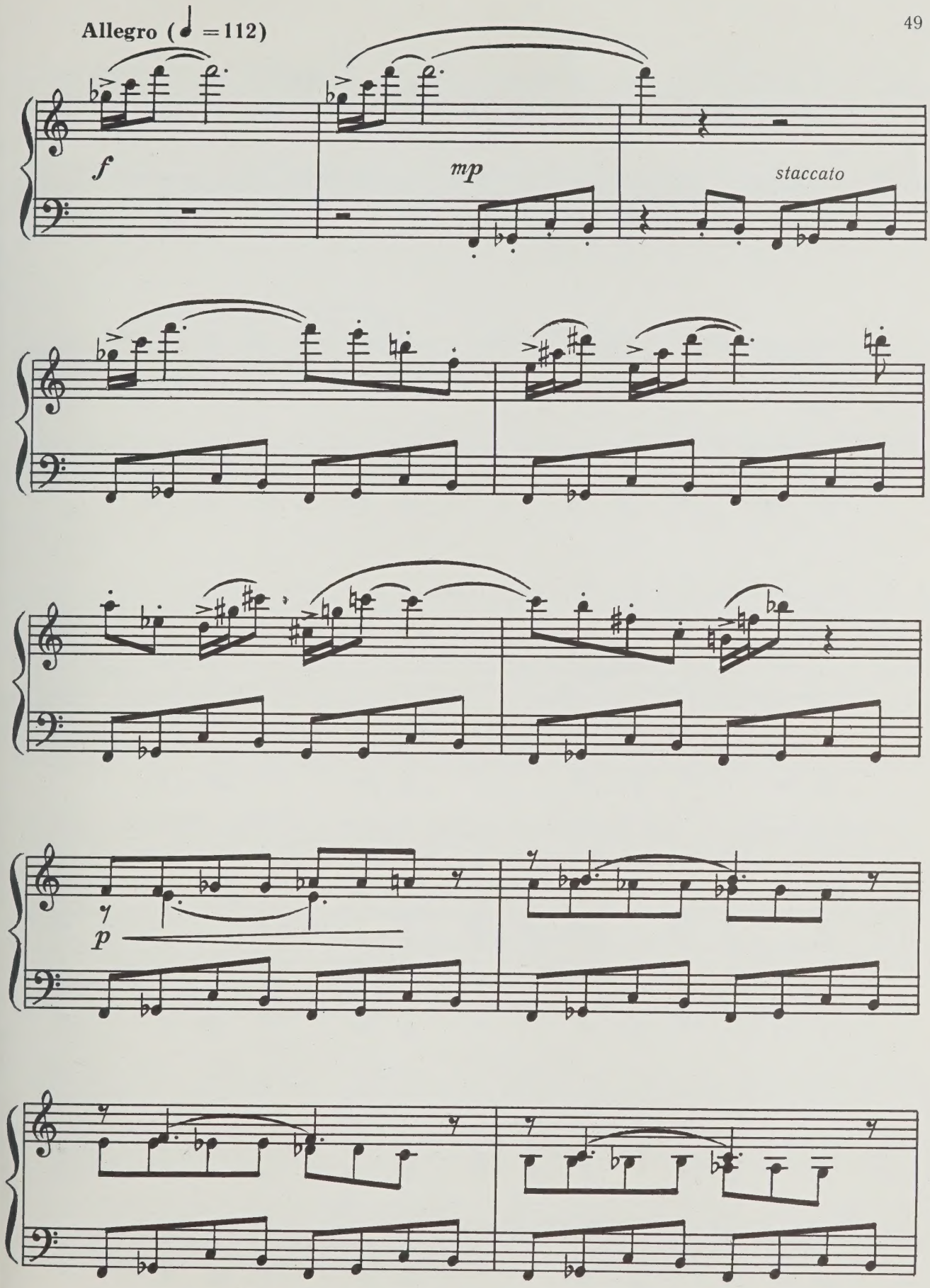
Allegro (♩ =112)
f
mp
staccato
p

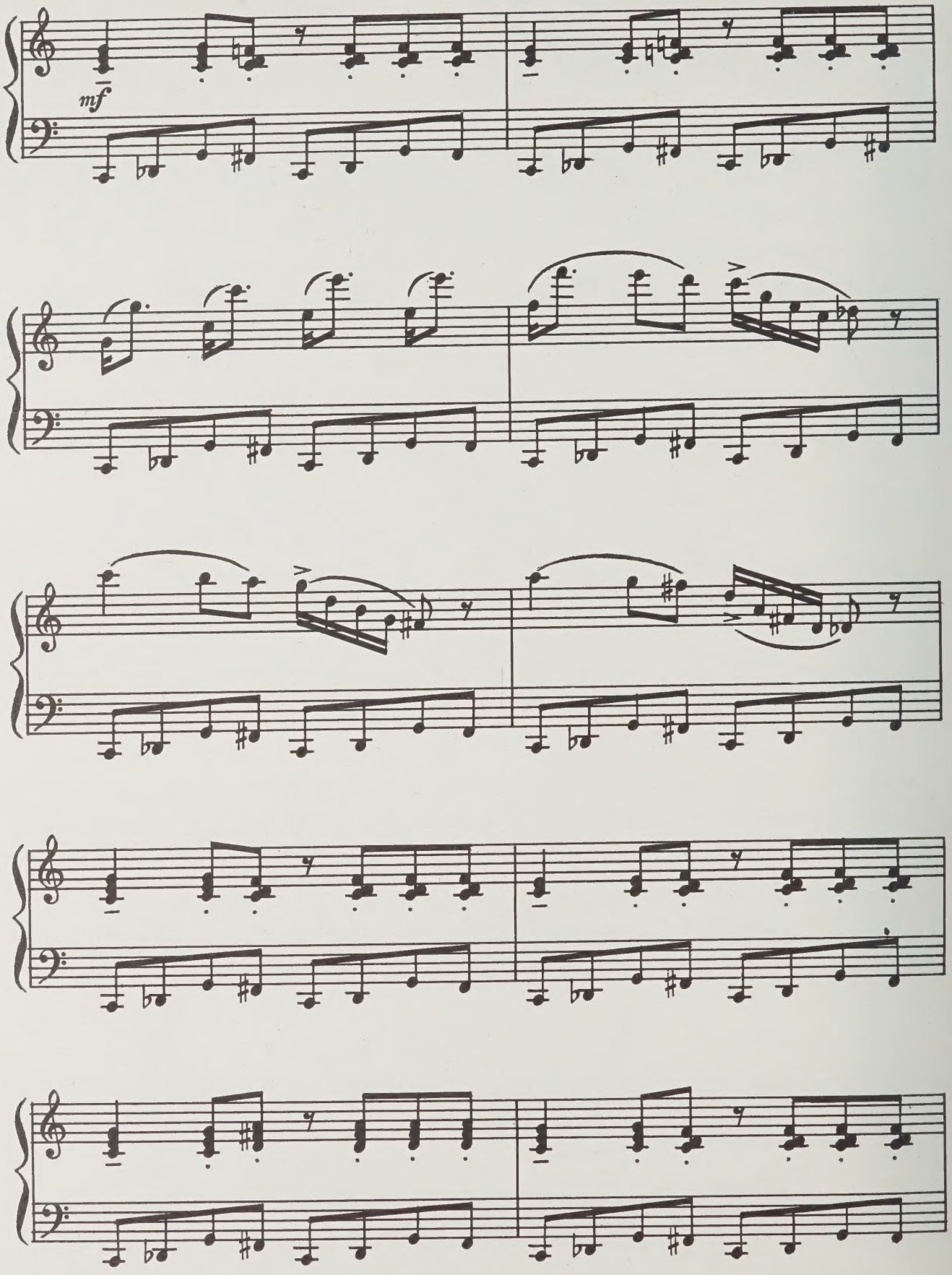
mf

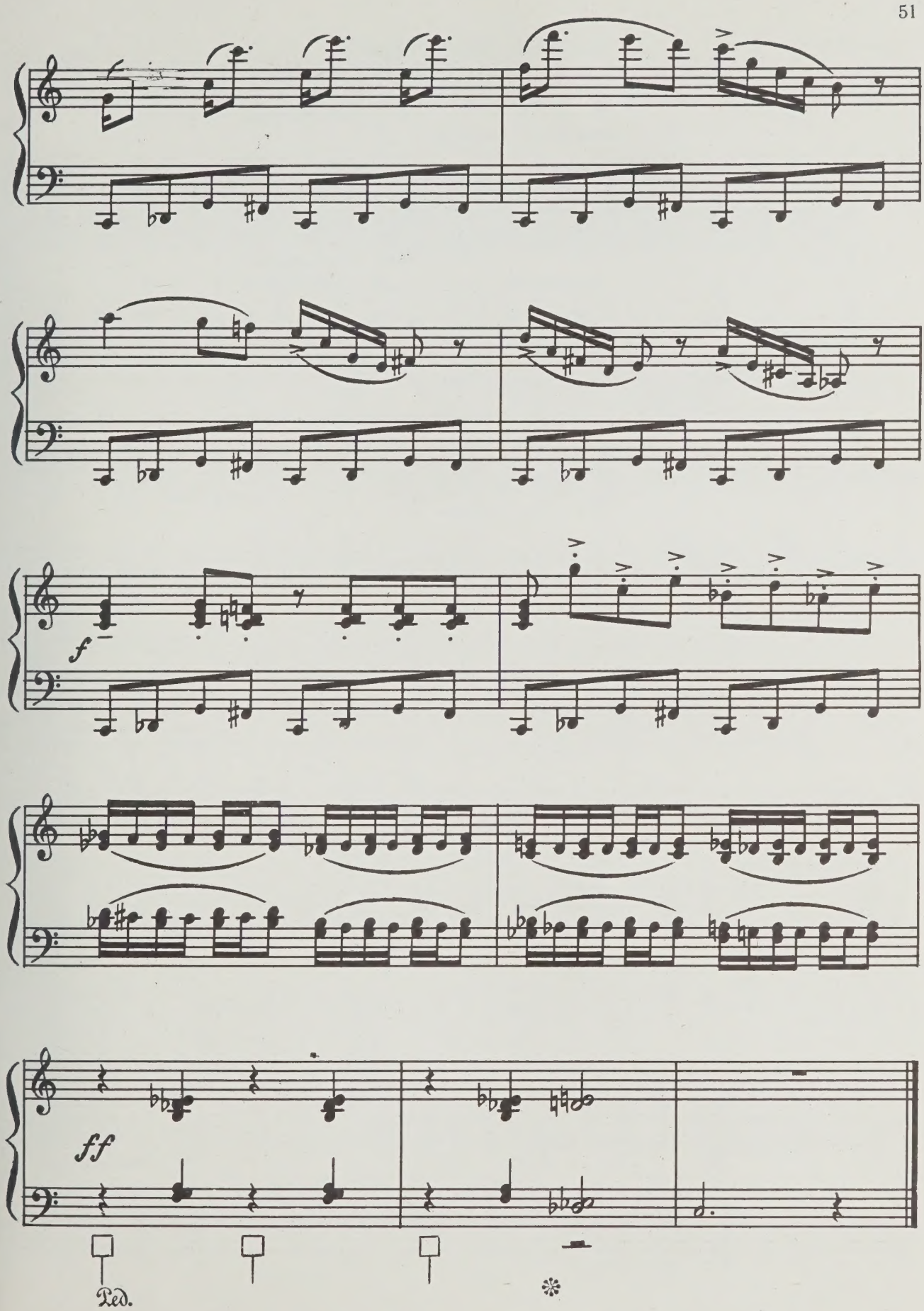
f
ff
Ped.

4. Эпилог - величание

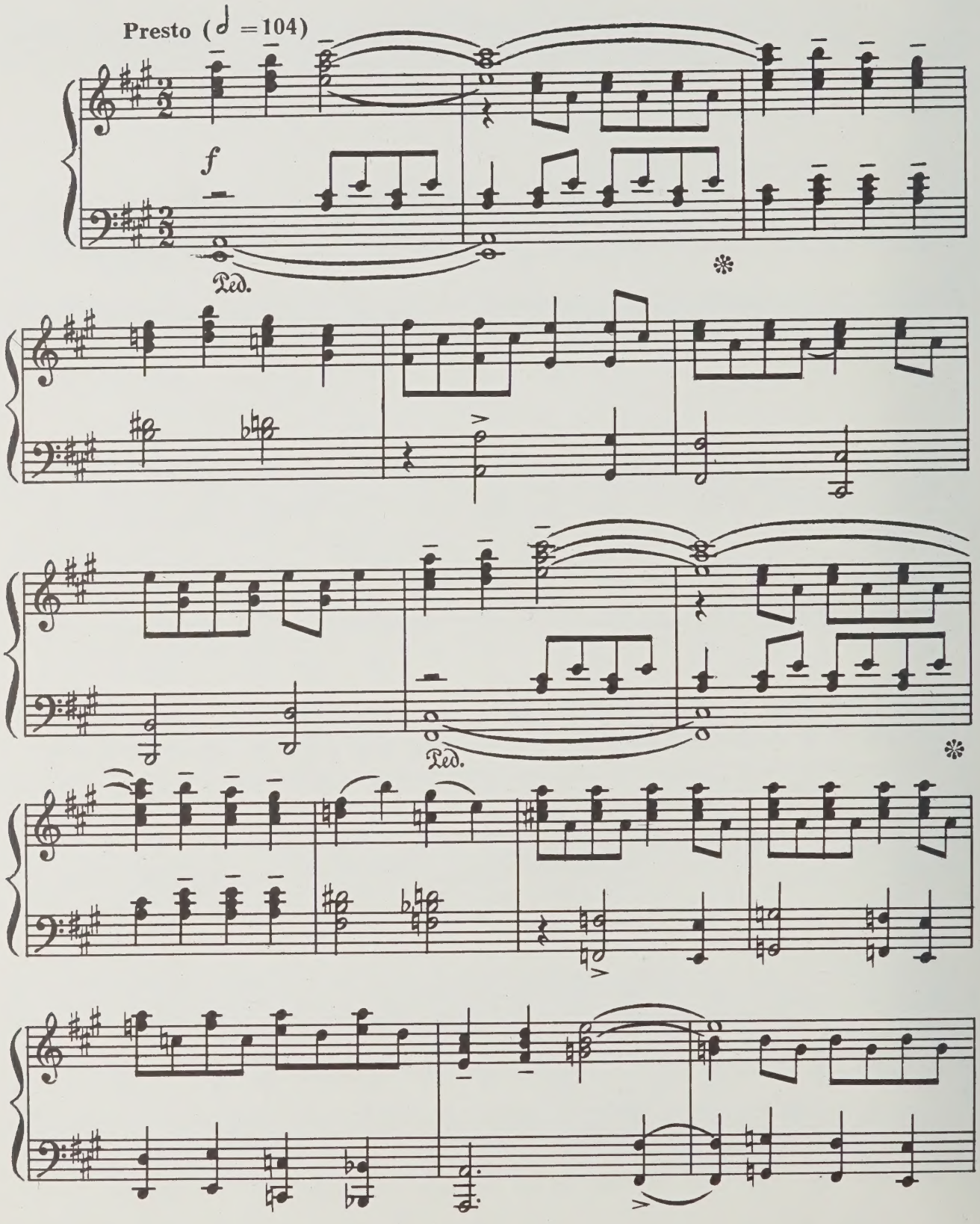

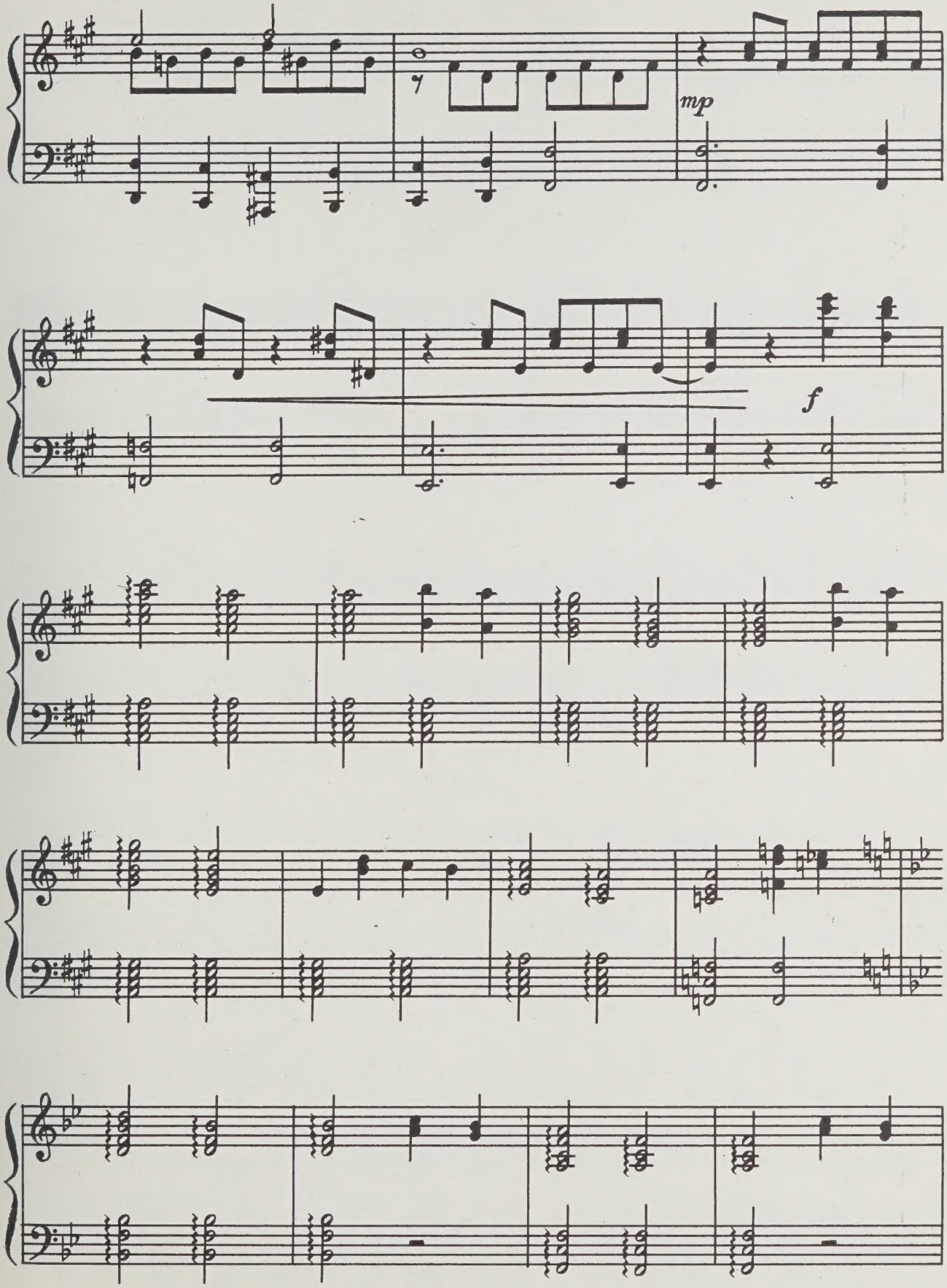
mp
f

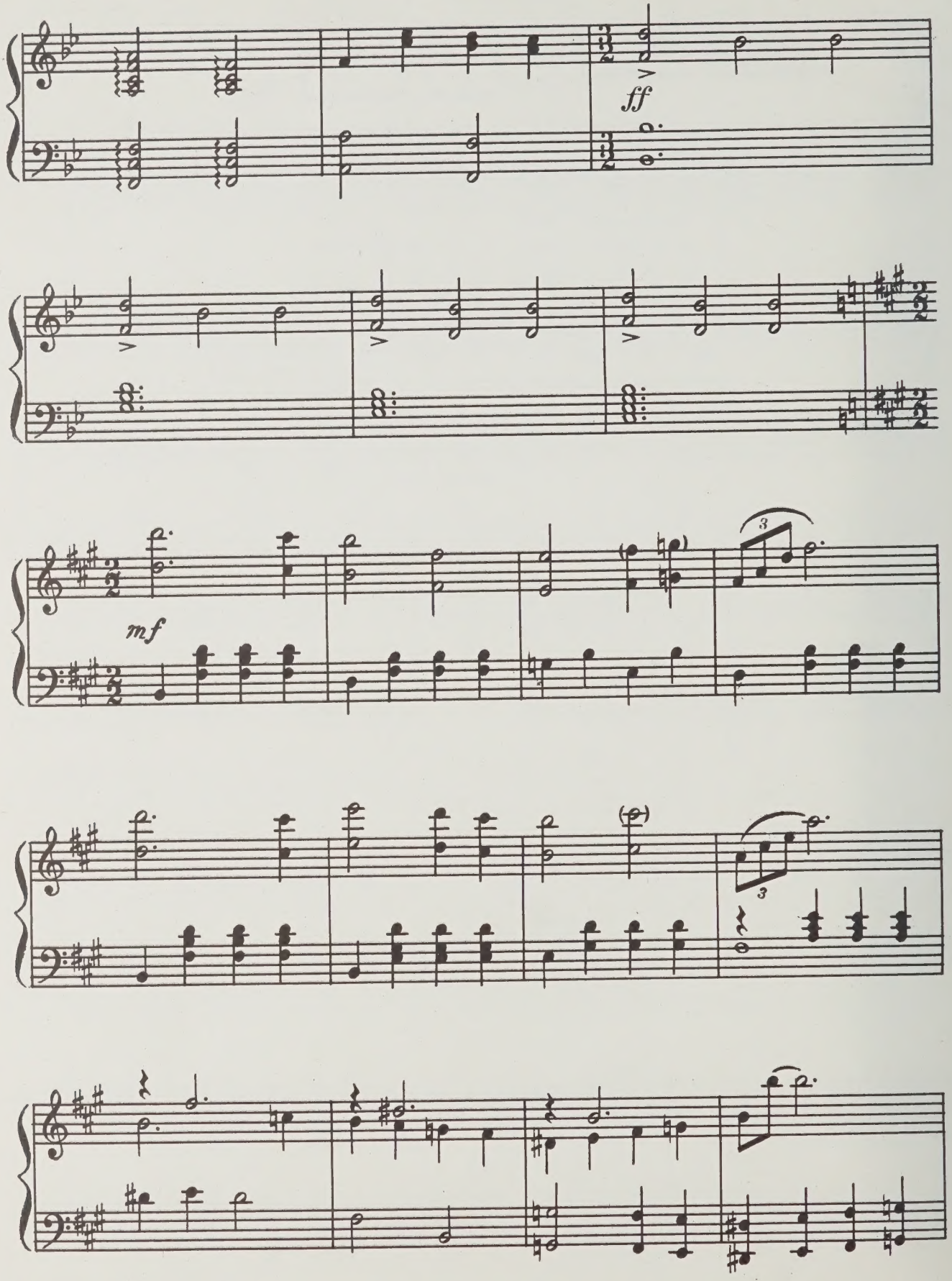
ff
mf

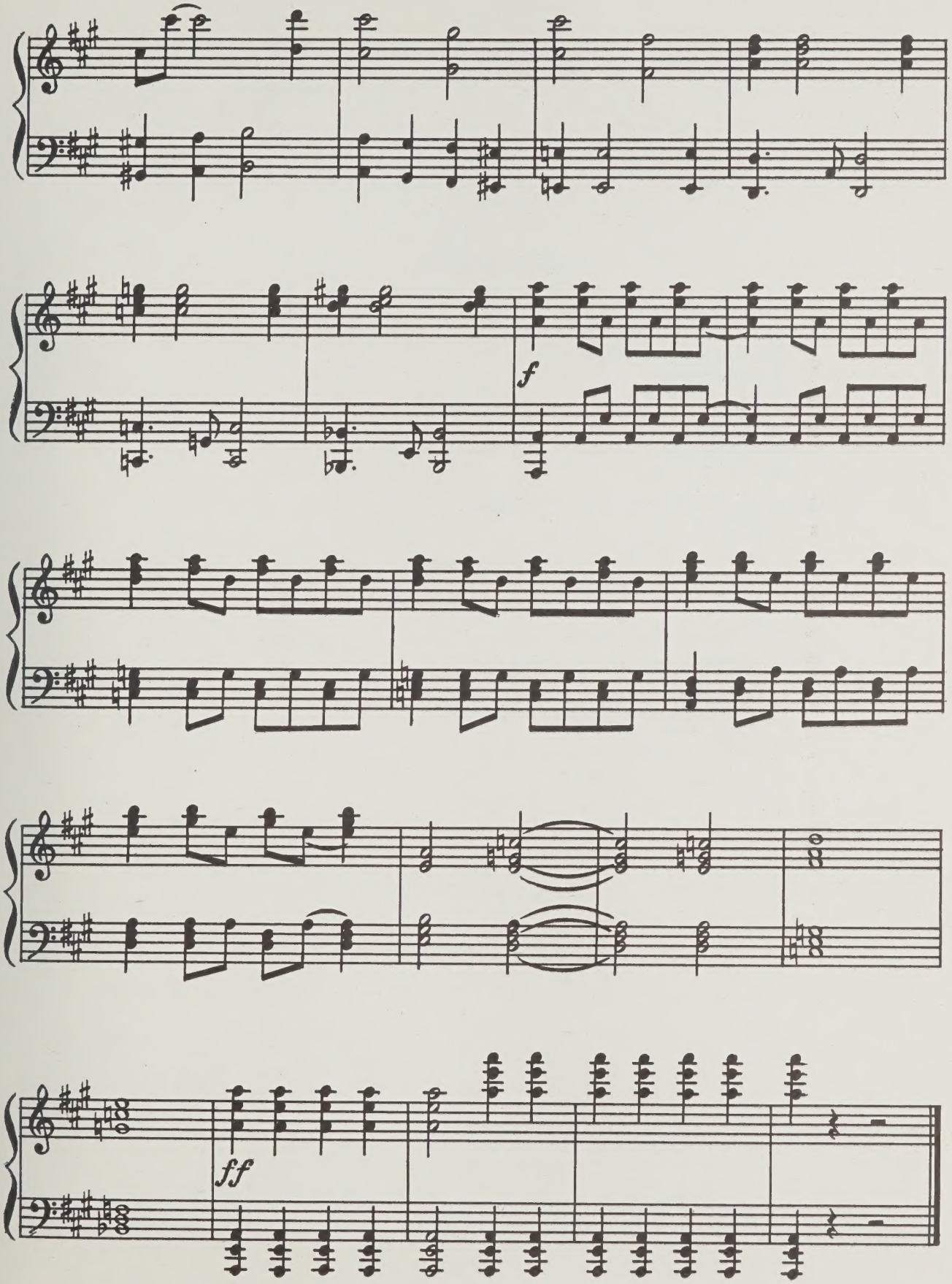
f
ff

СОДЕРЖАНИЕ

Шутки-прибаутки

Солнечные зайчики 3
Непослушная Бурёнка 6
Парад игрушек 9
Ежик 11
Петушиная полька 14
Из школы домой 18
Фантастическое шествие 20
Шутейный марш 22

Первая сюита из оперы «Ай да Балда!»

1. Медведь 26
2. Поп 28
3. Аленушка 30
4. Вальс Попа и Попадьи 32
5. Бесенок 35
6. Победил Балда чертей 38

Вторая сюита из оперы «Ай да Балда!»

1. Ария Балды 41
2. «Поборись с моим братом средним» 45
3. Море. Бесы. Балда. 48
4. Эпилог – величание 52

70 коп.

БОРИС ПЕТРОВИЧ КРАВЧЕНКО

ШУТКИ-ПРИБАУТКИ

Пьесы для фортепиано

Старшие классы ДМШ

Редактор *Э. И. Финкельштейн*
Художественный редактор
И. Н. Кошаровский
Технический редактор *Т. И. Кий*
Корректоры *С. В. Петрова, В. Б. Рывкин*

ИБ № 1440
Подписано к печати 27.09.78. Формат 60×90/8.
Бумага офс. № 1. Литерат. гарнитура. Офс. печать.
Печ. л. 7. Уч.-изд. л. 7. Тираж 6760 экз.
Заказ № 2201. Цена 70 коп.

Ленинградское отделение Всесоюзного издательства «Советский композитор». 190000, Ленинград, ул. Герцена, 45. Ленинградская фабрика офсетной печати № 1 Союзполиграфпрома при Государственном комитете СССР по делам издательств, полиграфии и книжной торговли. 197101, Ленинград, ул. Мира, 3.

MB
NOV.11/88

PLEASE DO NOT REMOVE
CARDS OR SLIPS FROM THIS POCKET

UNIVERSITY OF TORONTO LIBRARY

M
1378
K73S4
1978
c.1
MUSI